Music 4 you 2010

Muzikale Opvoeding
1e leerjaar SO

Rika Joris
Francine Drijkoningen

Eenvoudige pianobewerkingen



Photo-Music International bvba
Lemmerstraat 32
2340 Beerse
Tel.: 014/61.15.27 - Fax: 014/61.66.21
www.photo-music.be
www.photo-music.be/music4you2010.html
www.photo-music.be/bestelling.html
rikajoris@photo-music.be

Eenvoudige pianobegewerkingen

Als je deze bundel recto-verso print staan dubbele pagina's mooi naast elkaar
(telkens wanneer een begeleiding twee pagina's lang is).

03 Hé, doe je mee ?

T/M: Rika Joris

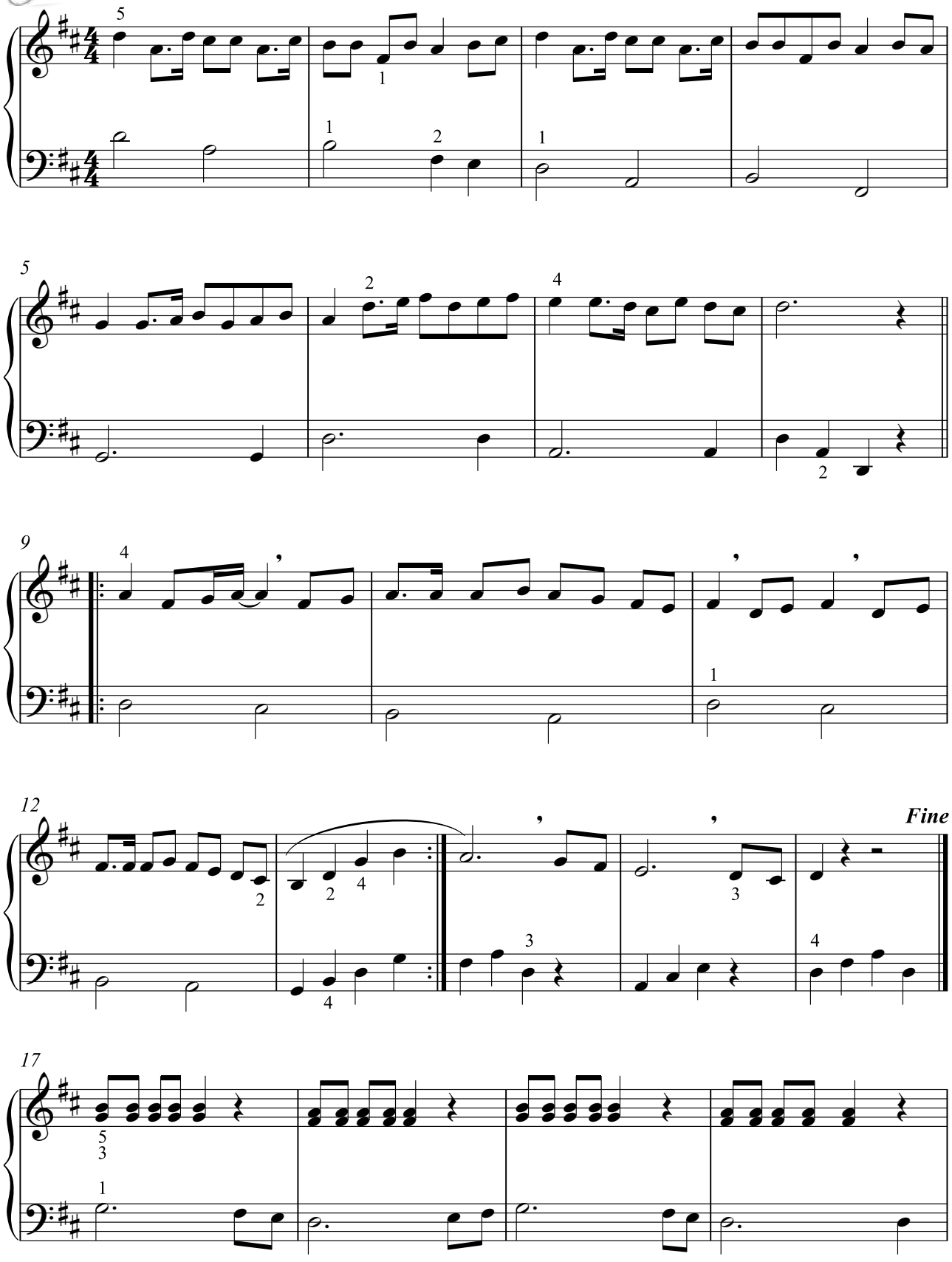

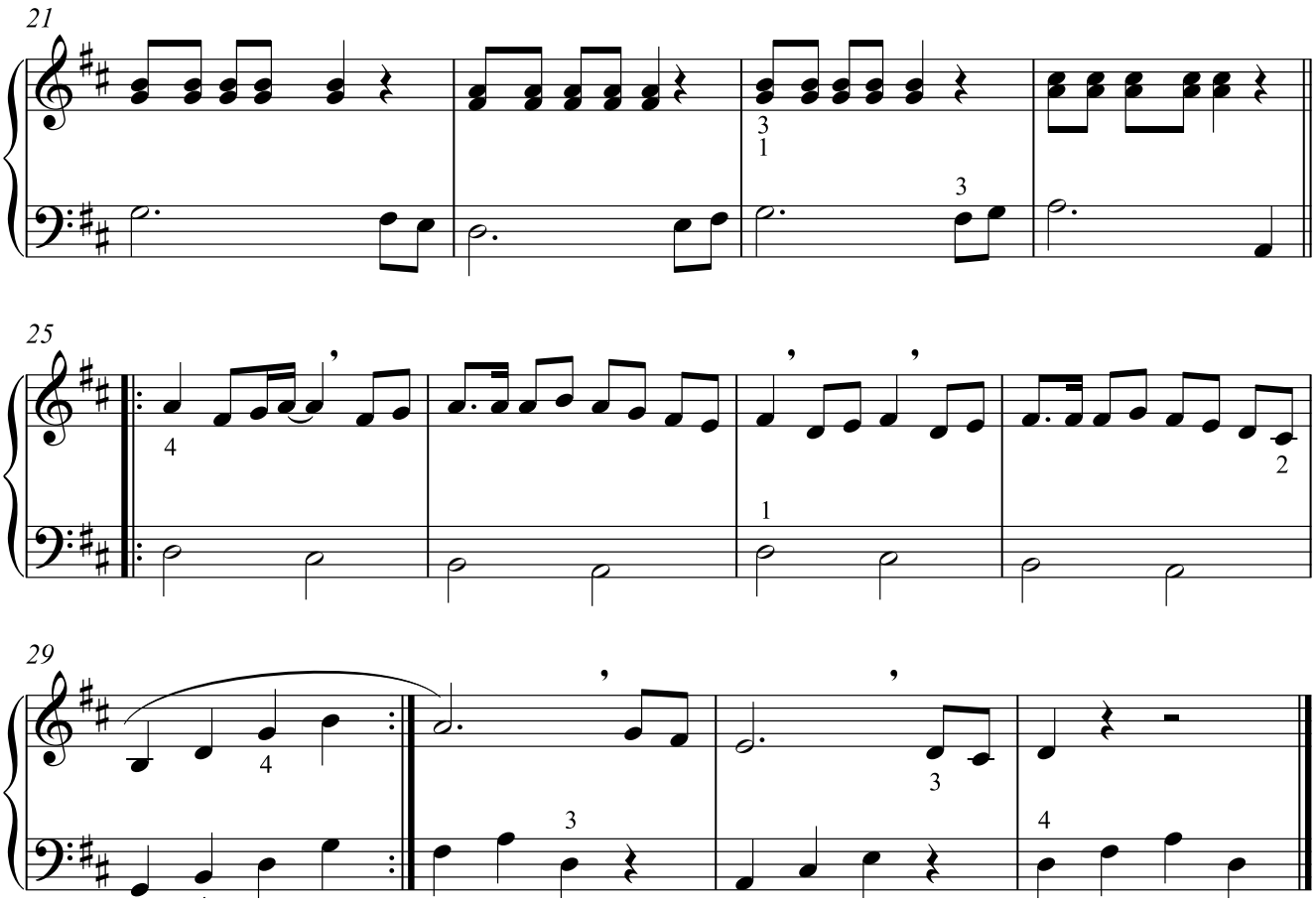

03 Speelstuk 1

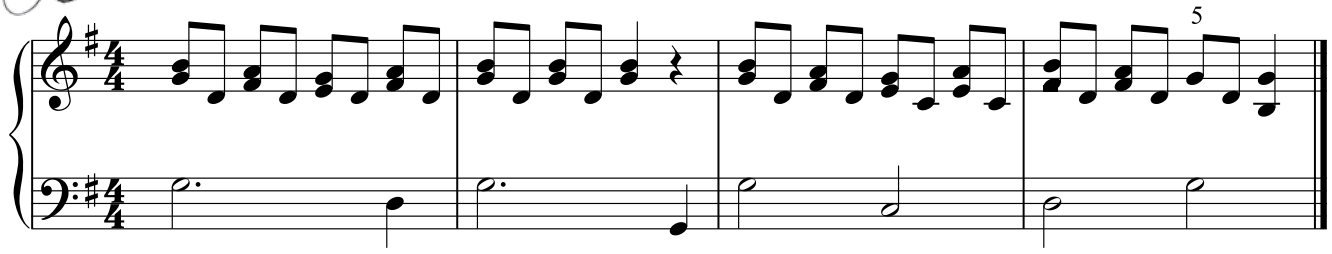

04 Speelstuk 2

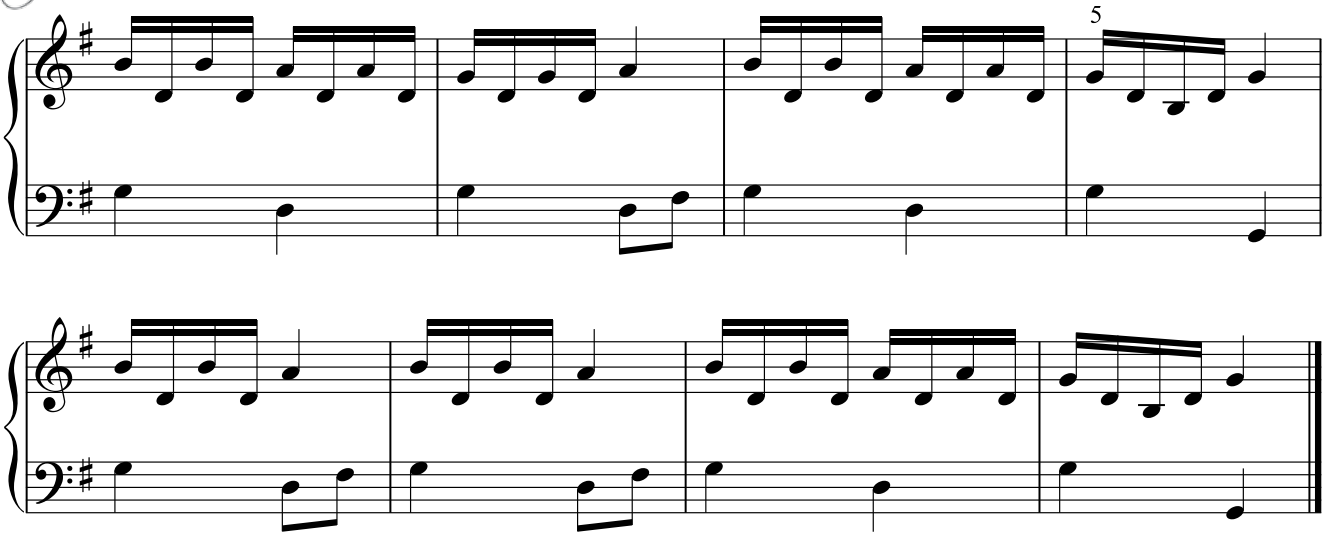



Barcarolle

Jacques Offenbach

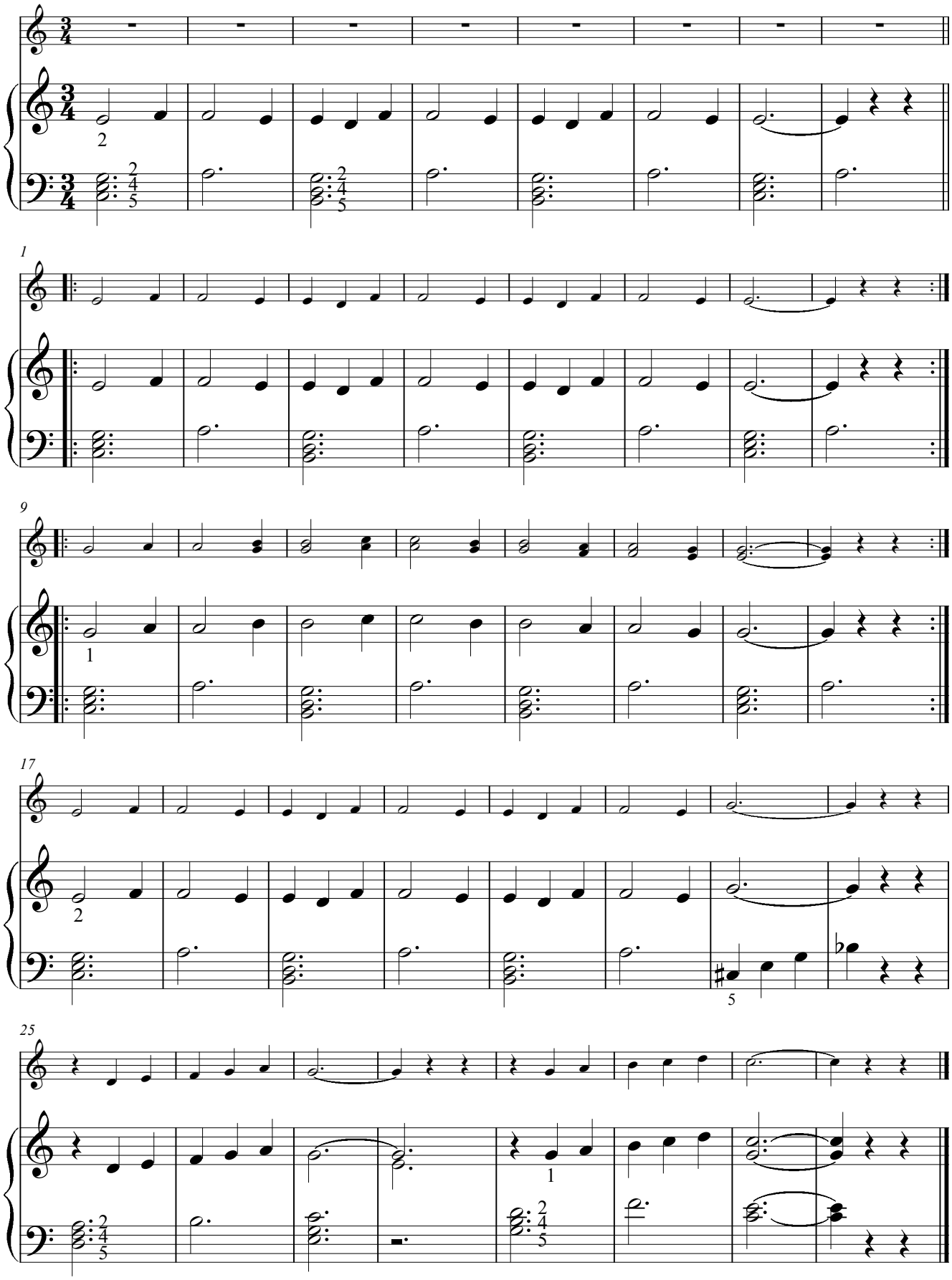

07 Here's to you

uit Sacco & Vanzetti (Ennio Morricone/Joan Baez)

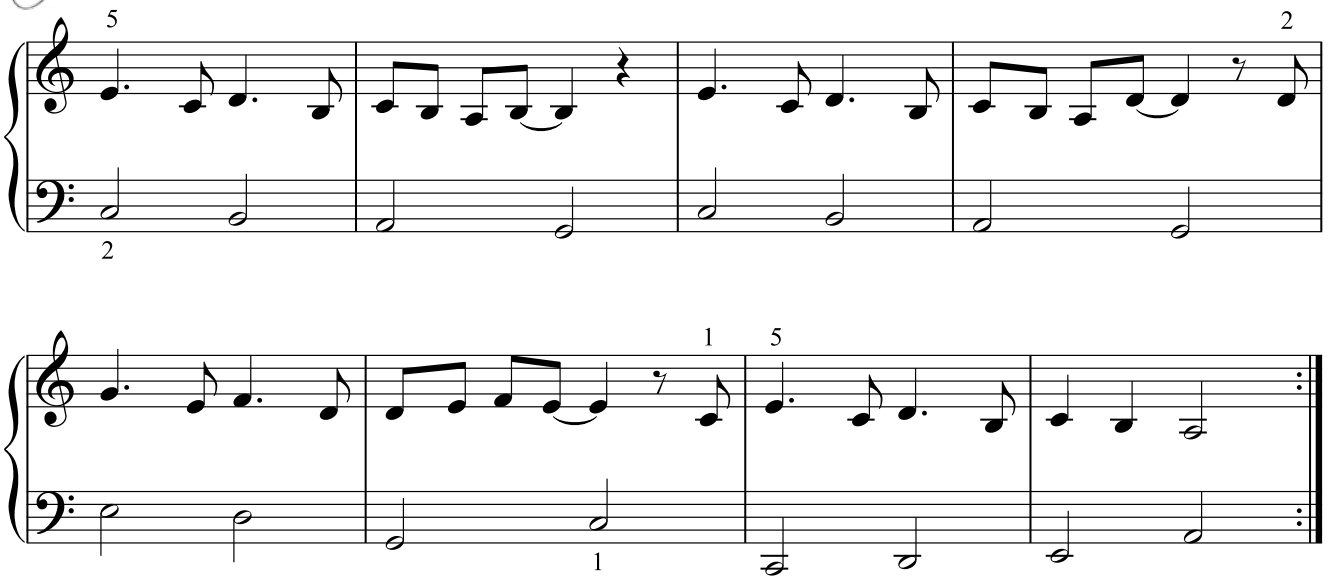

08 Let it be

John Lennon - Paul McCartney

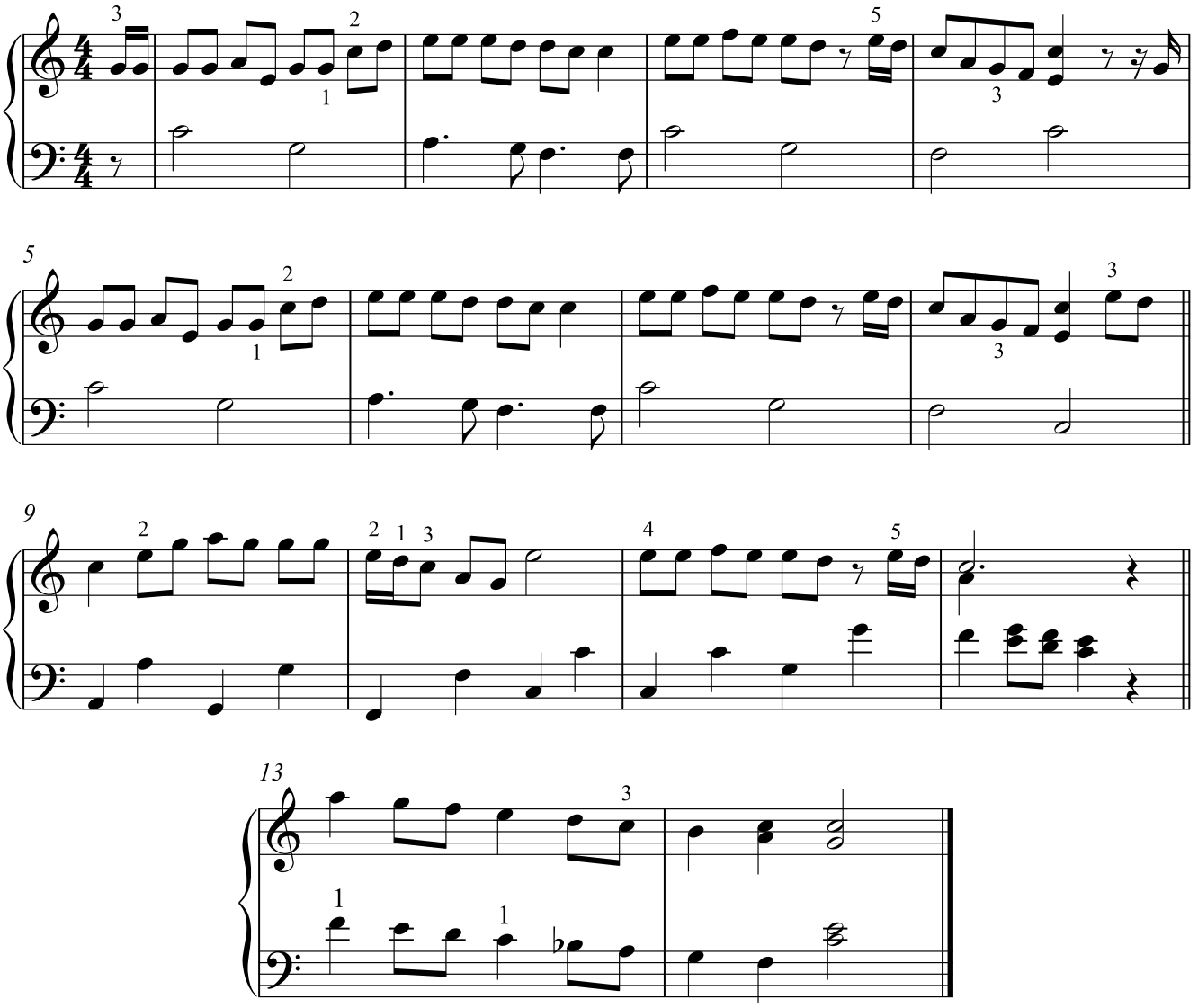

My heart will go on

T: Will Jennings / M: James Horner

Deze begeleiding staat in een andere toonaard dan je karaokefilm.

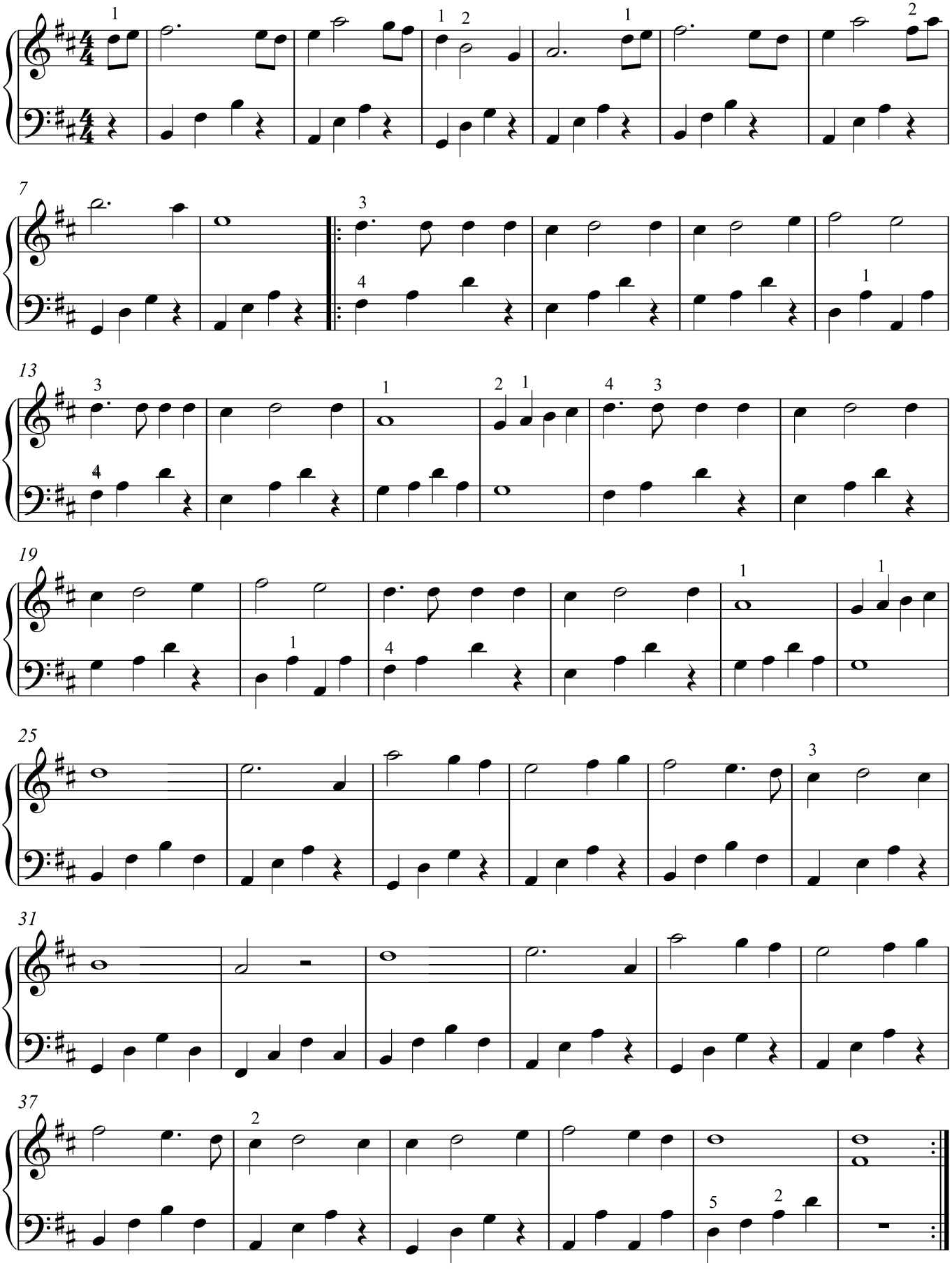

10 **Força** Nelly Furtado

... vind je op de volgende pagina.

11 **Vredeslied** Ludwig van Beethoven / Ned. tekst: Rika Joris

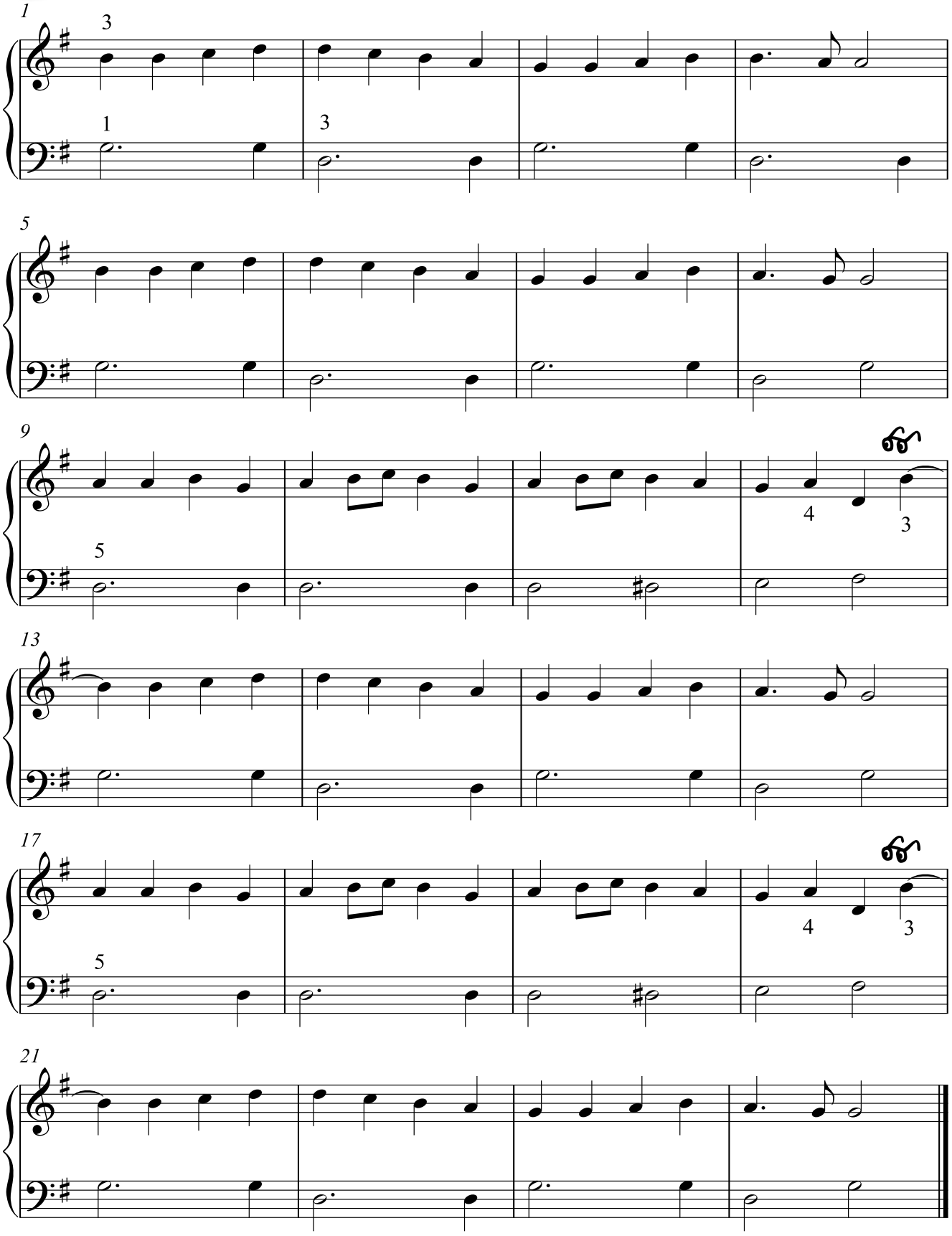

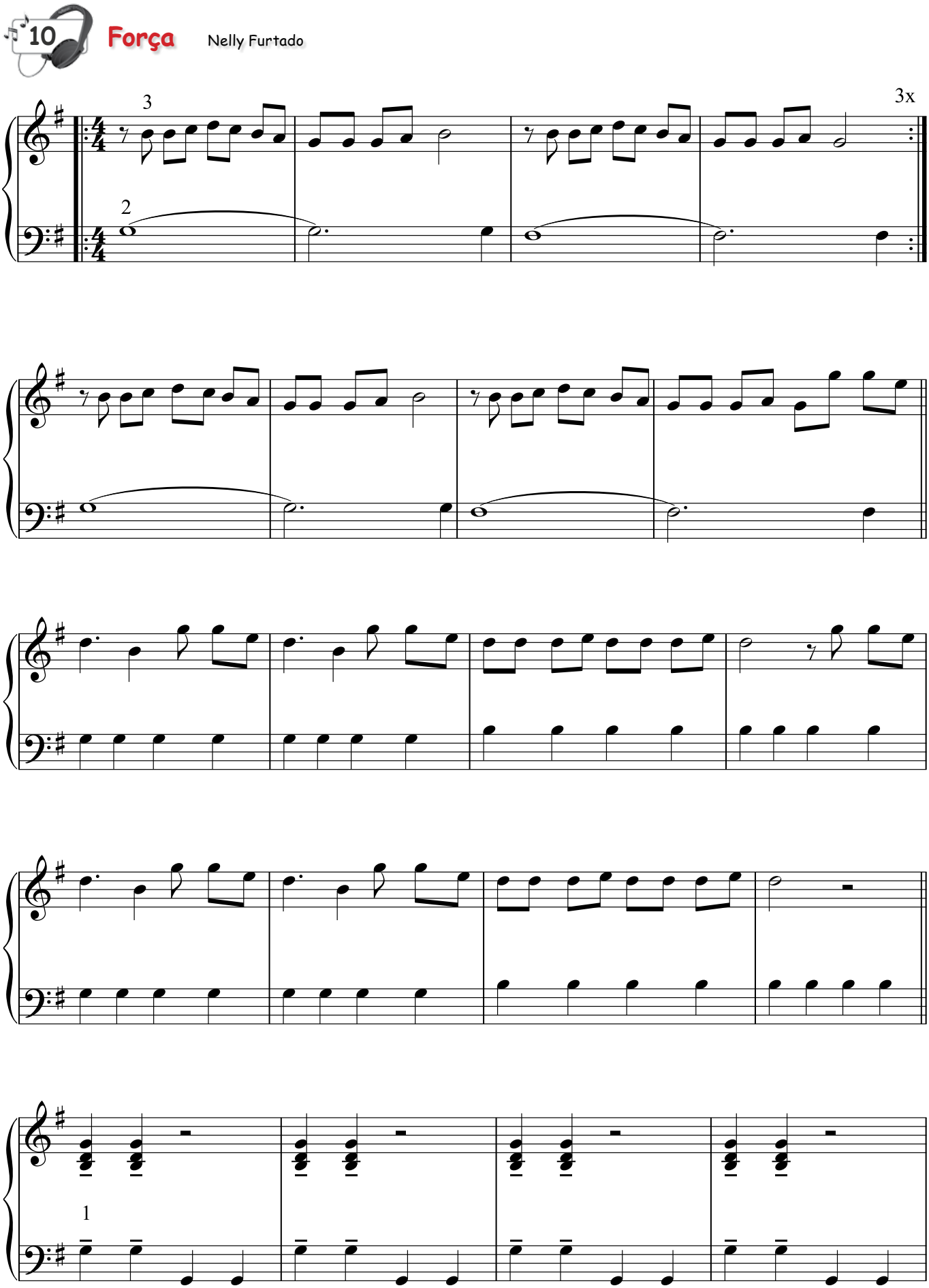
10
Força
Nelly Furtado
3
2
3x
1

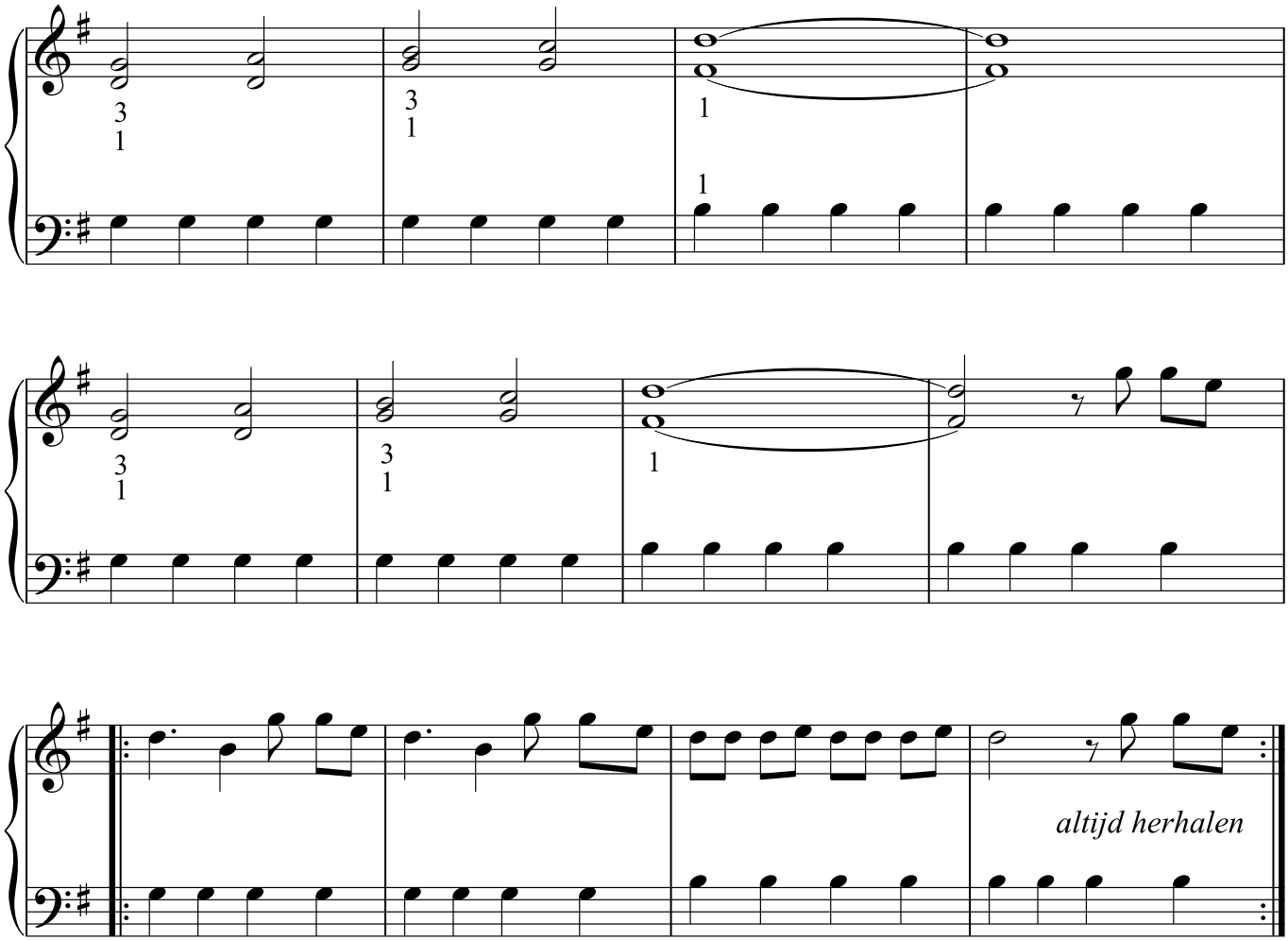

06 I'd like to teach the world to sing
Roger Cooke, Roger Greenaway, Billy Baker, Billy Davis

Ik droomde van een heel groot huis
Ned. tekst: Rika Joris

... vind je op de volgende pagina.

Vredescanon
Traditioneel / Ned. tekst: Rika Joris

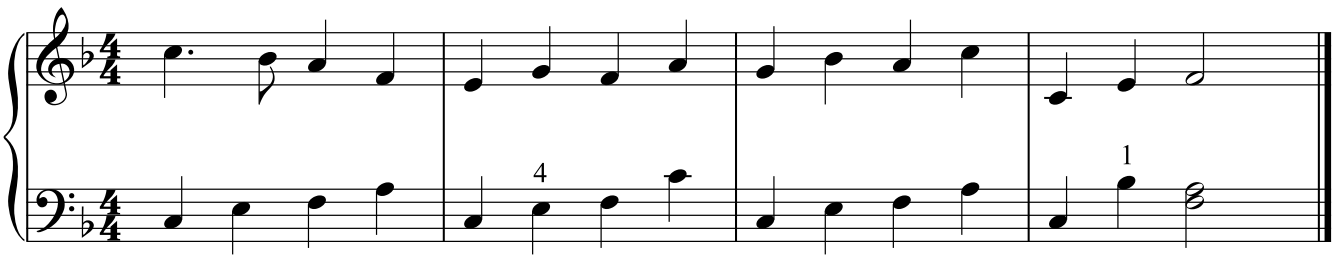

06

I'd like to teach the world to sing
Ik droomde van een heel groot huis

Roger Cooke, Roger Greenaway, Billy Baker, Billy Davis

Ned. tekst: Rika Joris

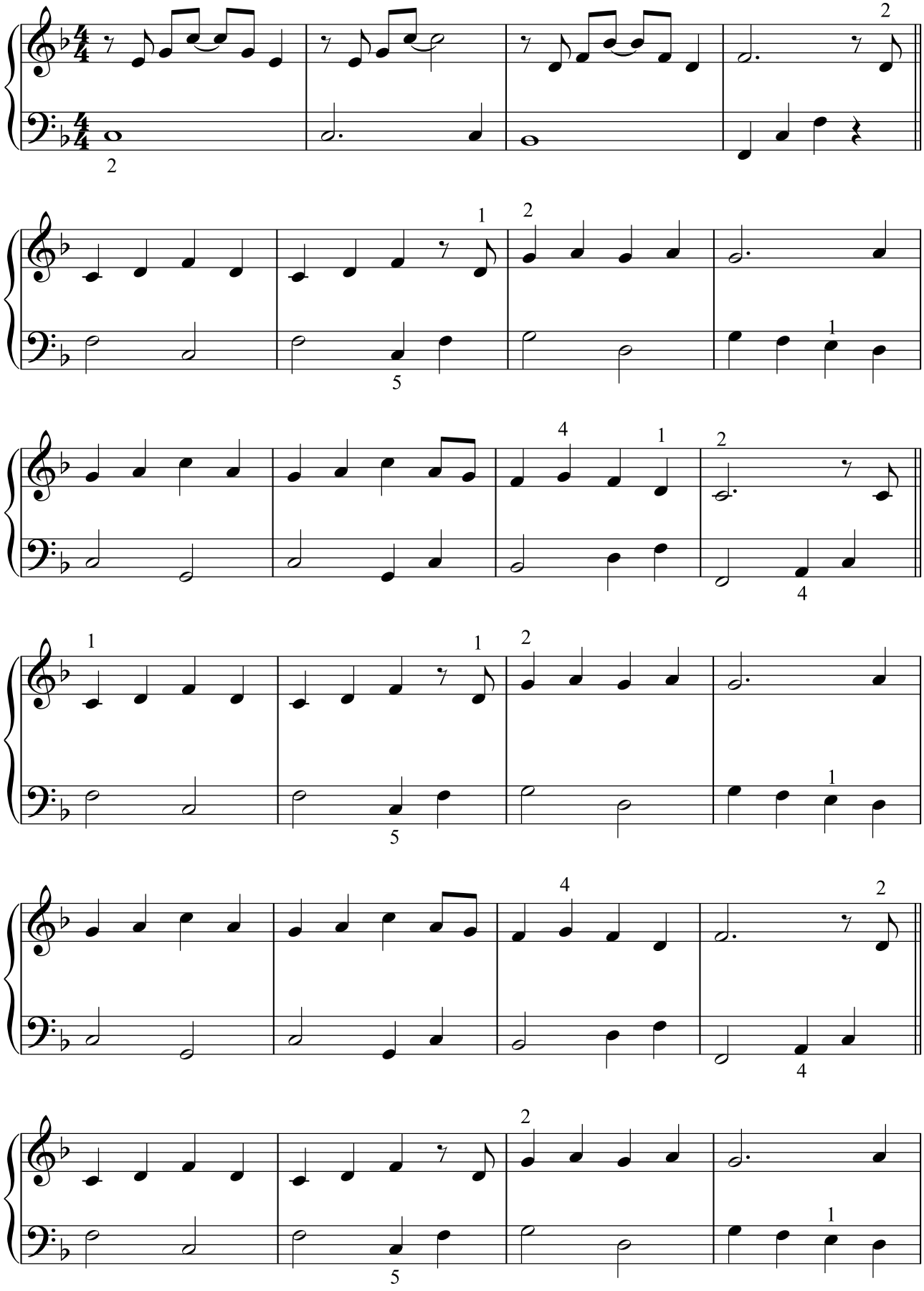

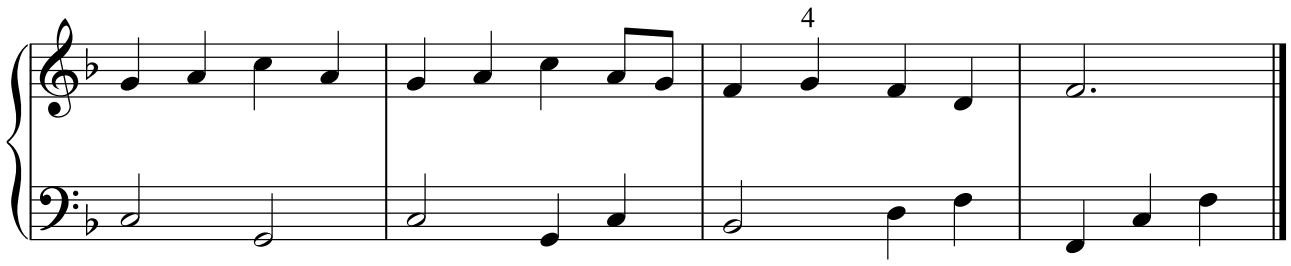

12 Jingle Bells

James Piermont

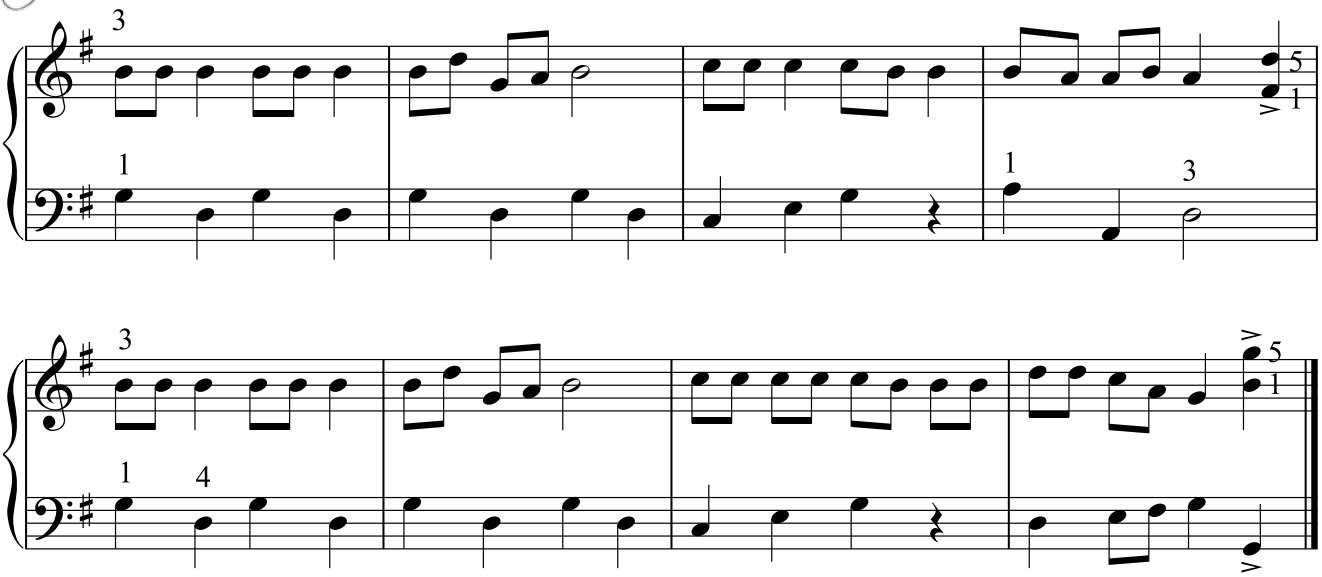

13 Jezus, diepe vreugd des harten

Johann Sebastian Bach

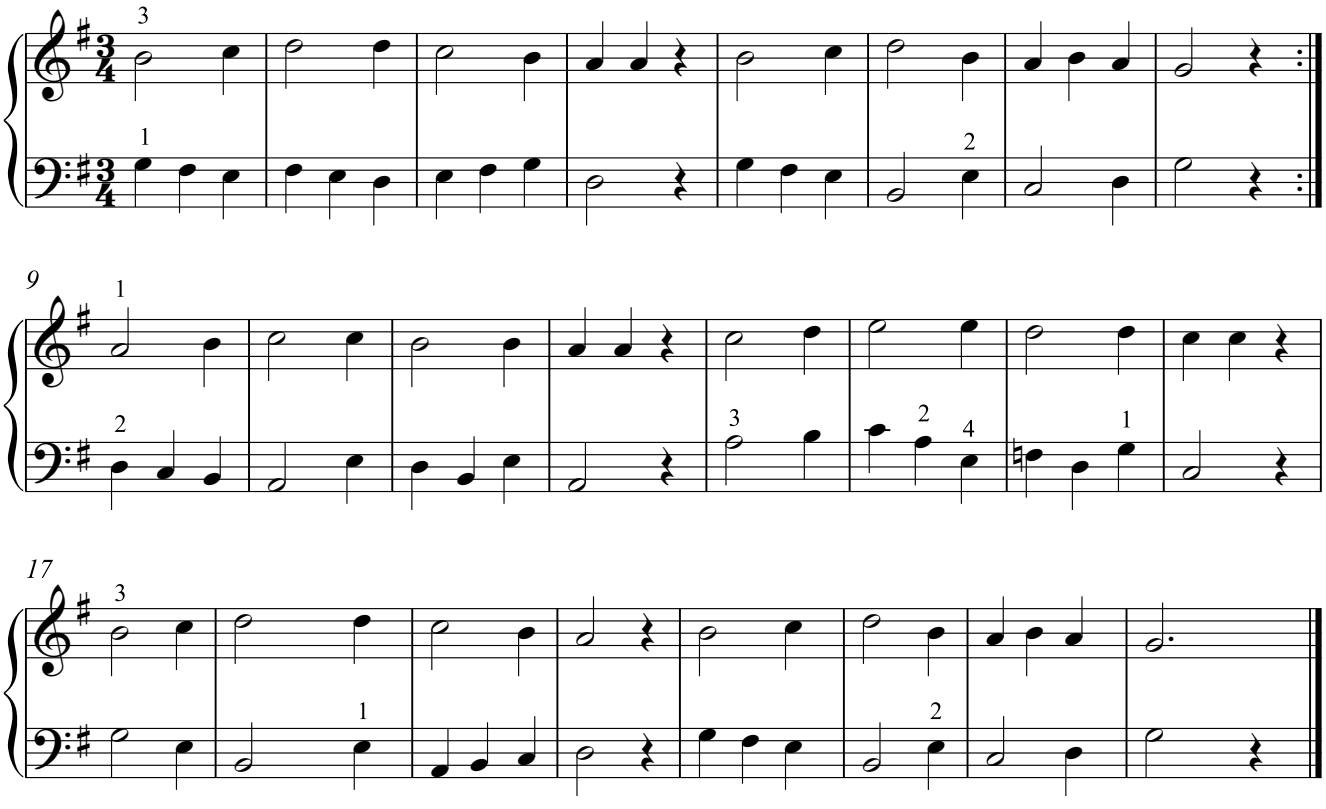

15 Jingle bells / We wish you a Merry Christmas

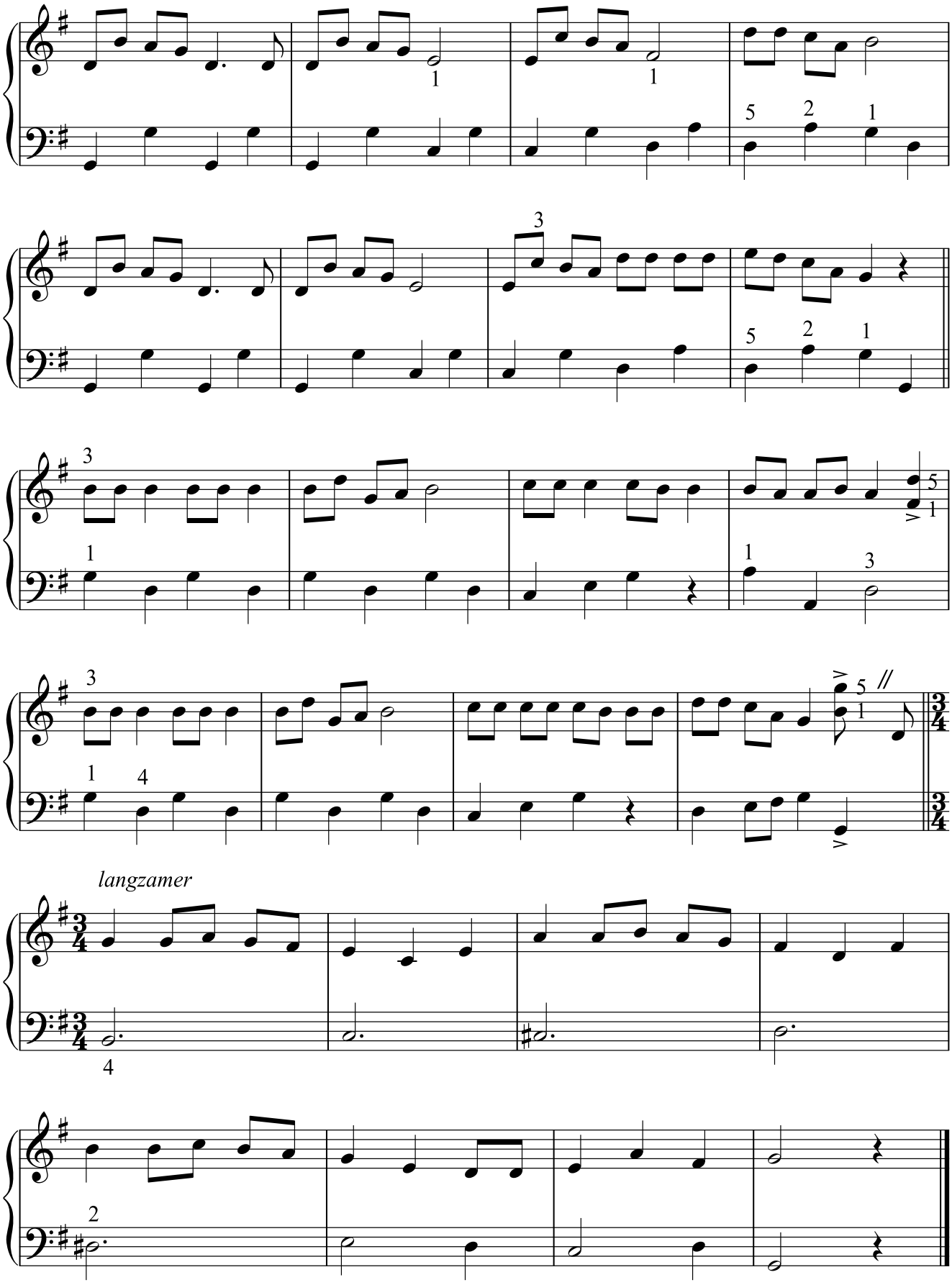

16 Speelstuk 3

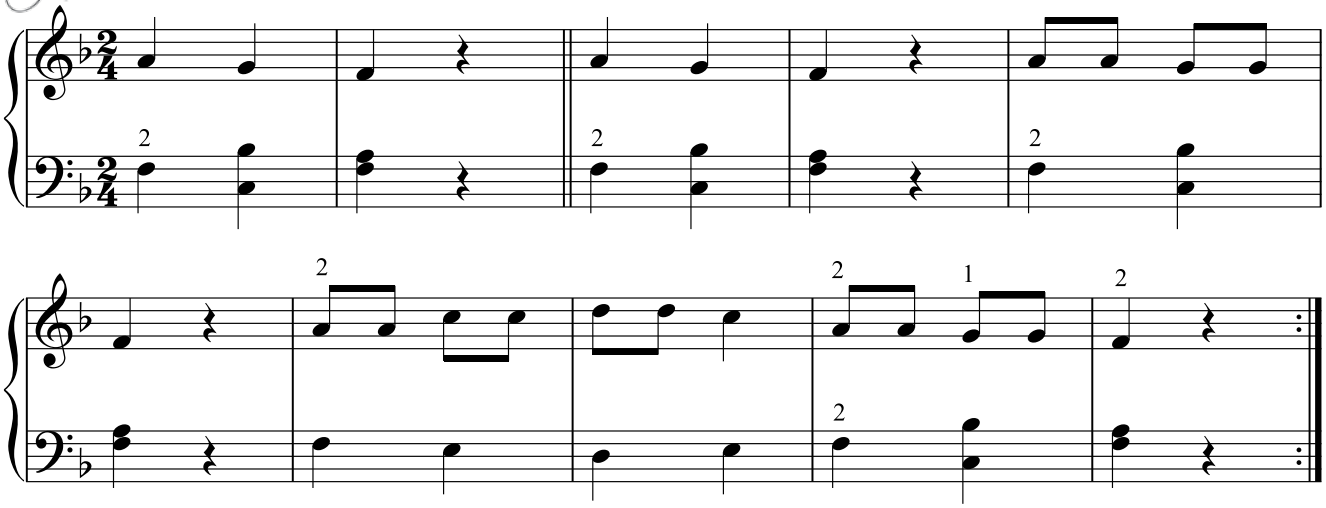

17 Koraal Rika Joris

Zie p. 14.

18 Get up and Boogie Silver Convention

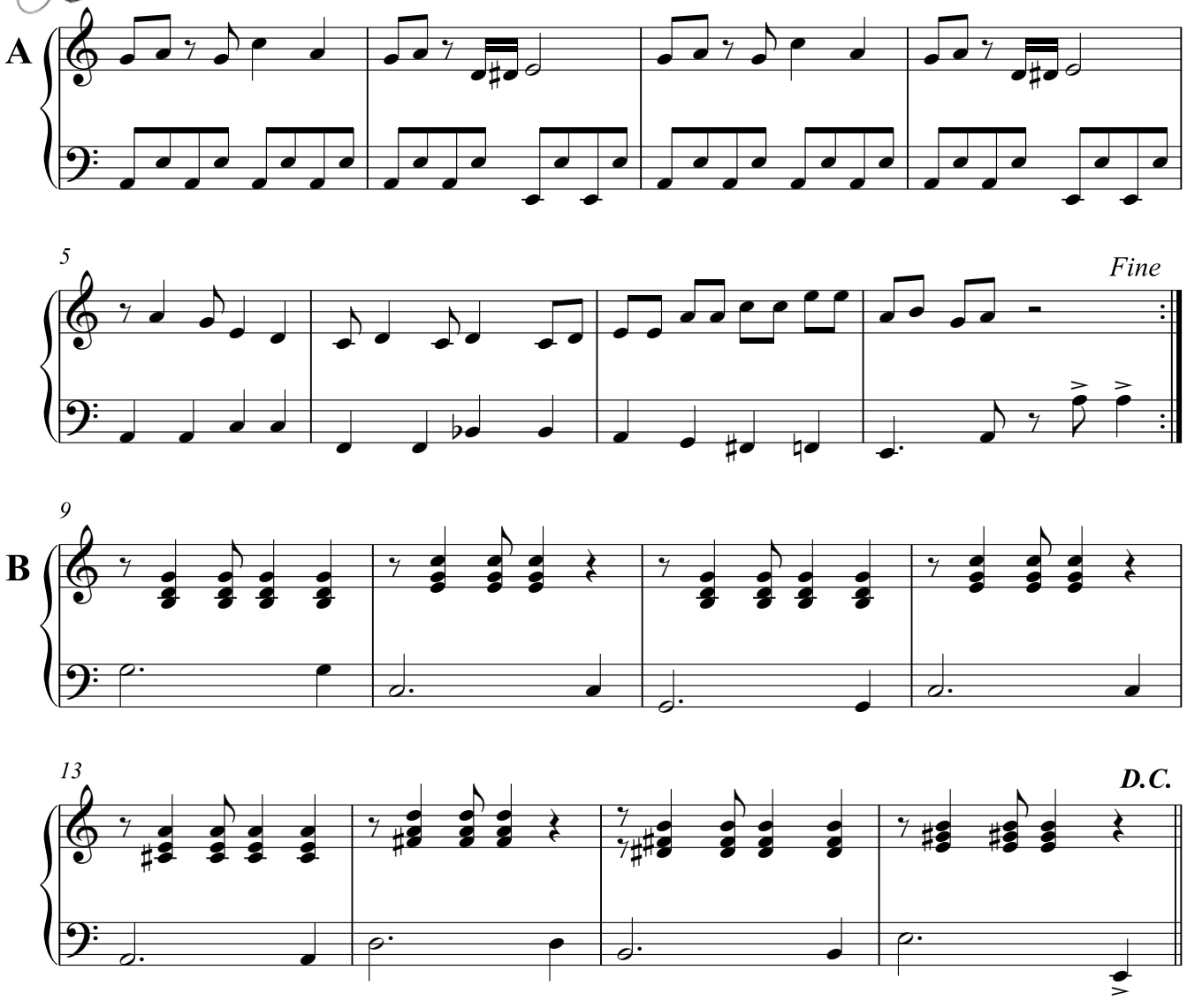



Koraal

Rika Joris

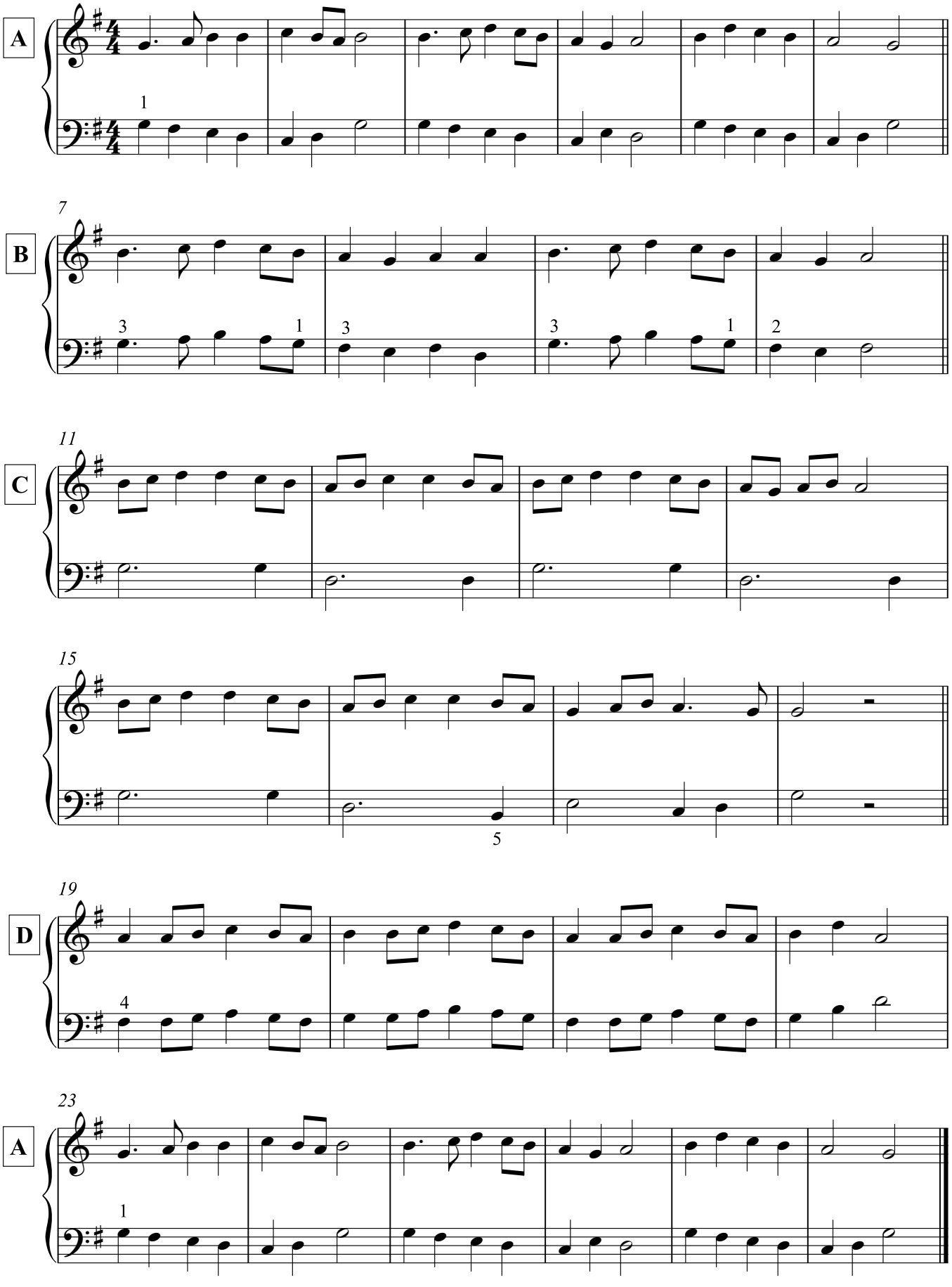

19 Speelstuk 4

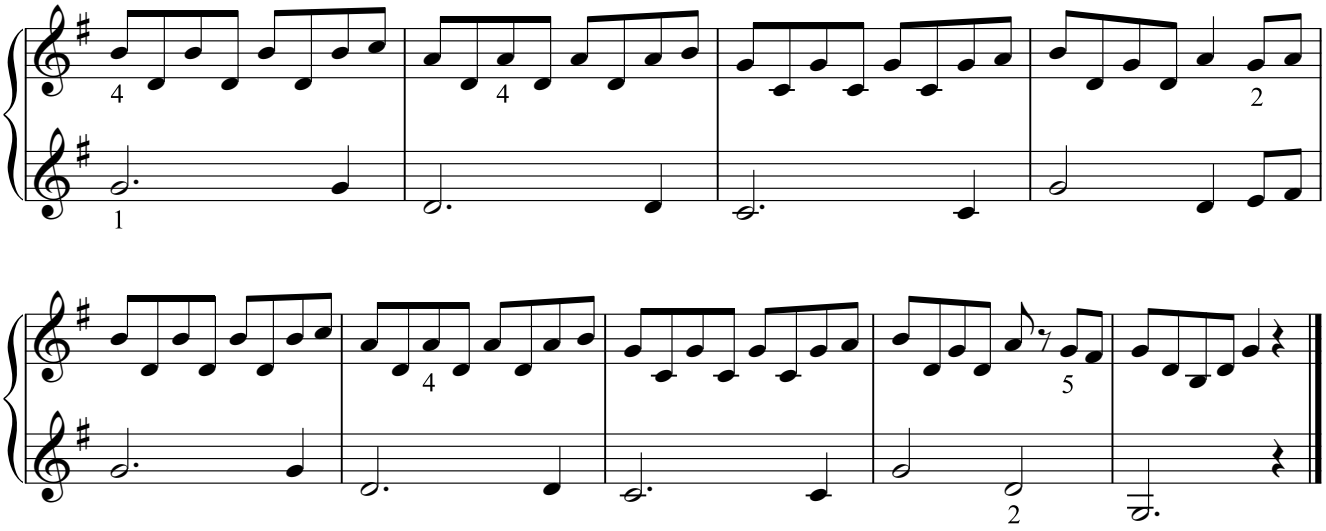

20 Big World

Emilia

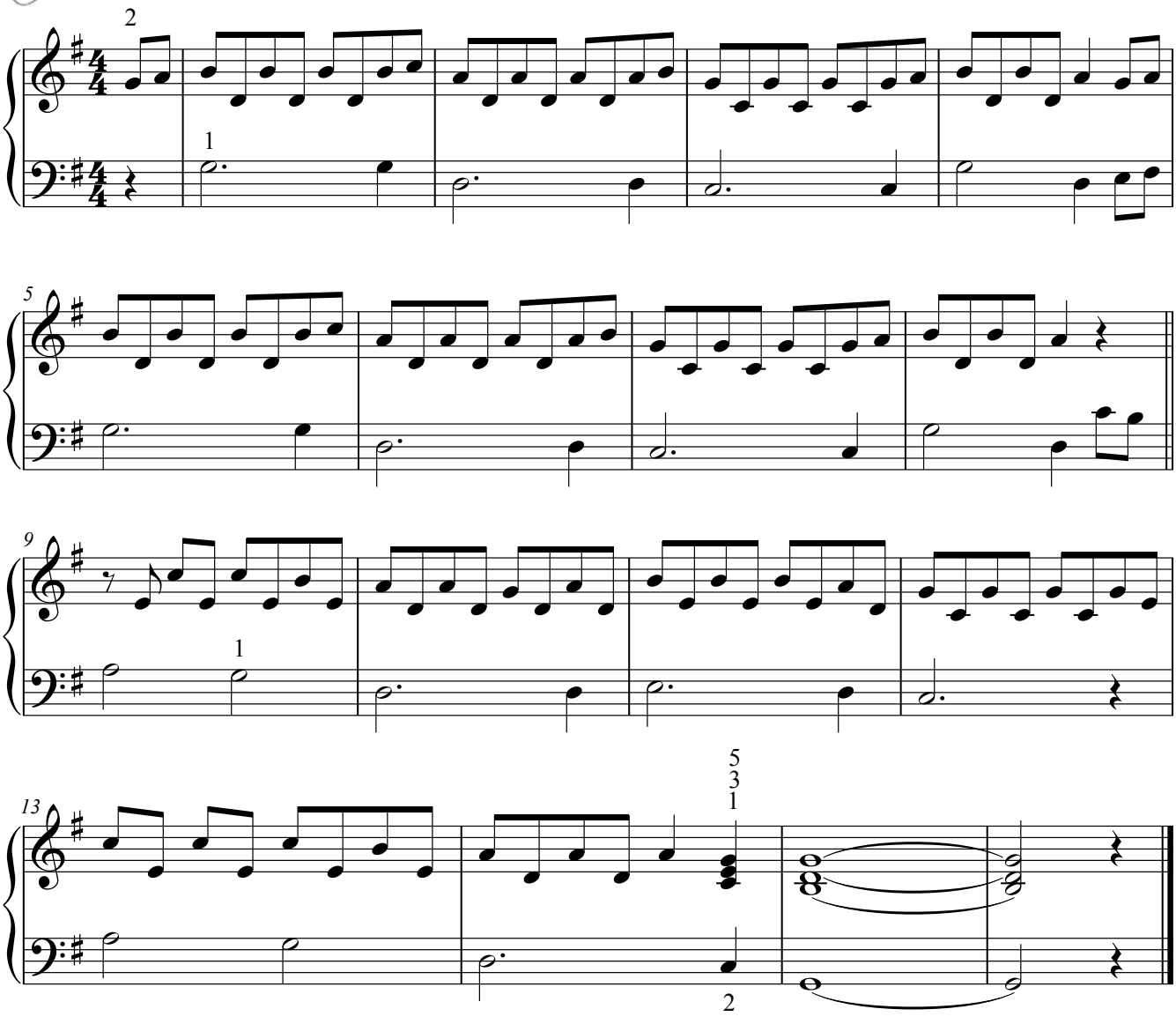

Obladi Oblada

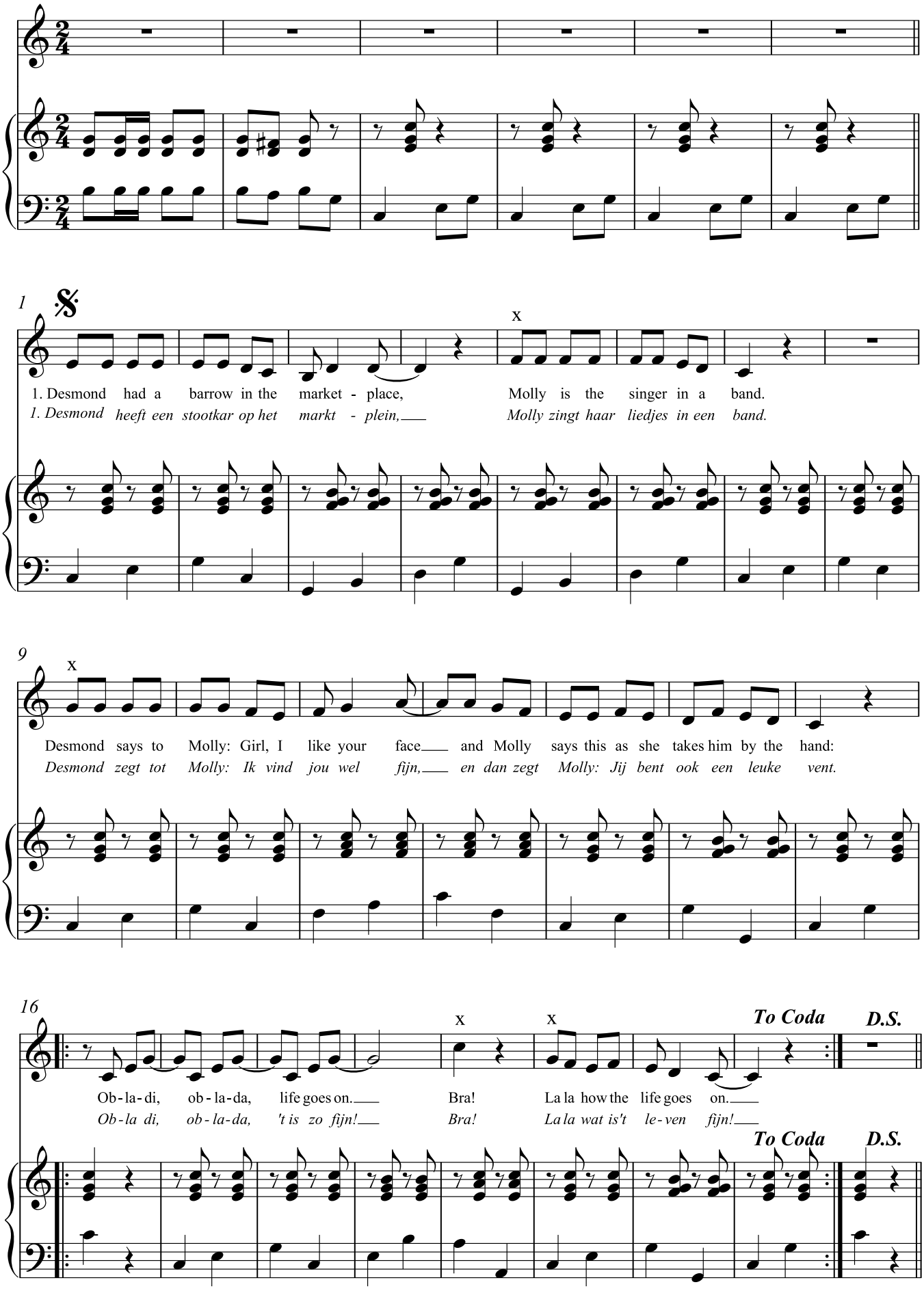

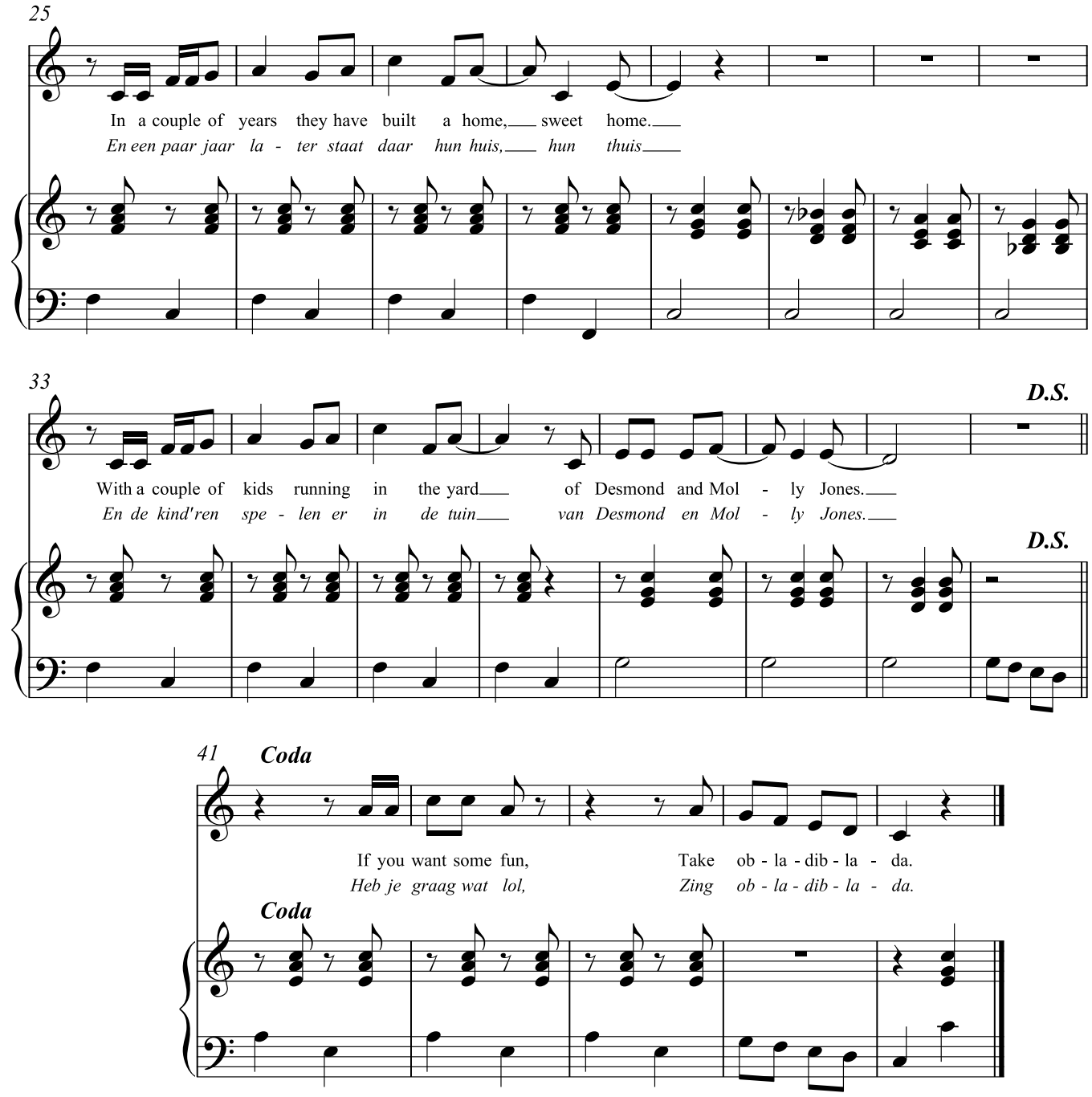
25
In a couple of years they have built a home, sweet home.
En een paar jaar la - ter staat daar hun huis, hun thuis
33
D.S.
With a couple of kids running in the yard of Desmond and Mol - ly Jones.
En de kind'ren spe - len er in de tuin van Desmond en Mol - ly Jones.
D.S.
41
Coda
If you want some fun, Take ob - la - dib - la - da.
Heb je graag wat lol, Zing ob - la - dib - la - da.
Coda

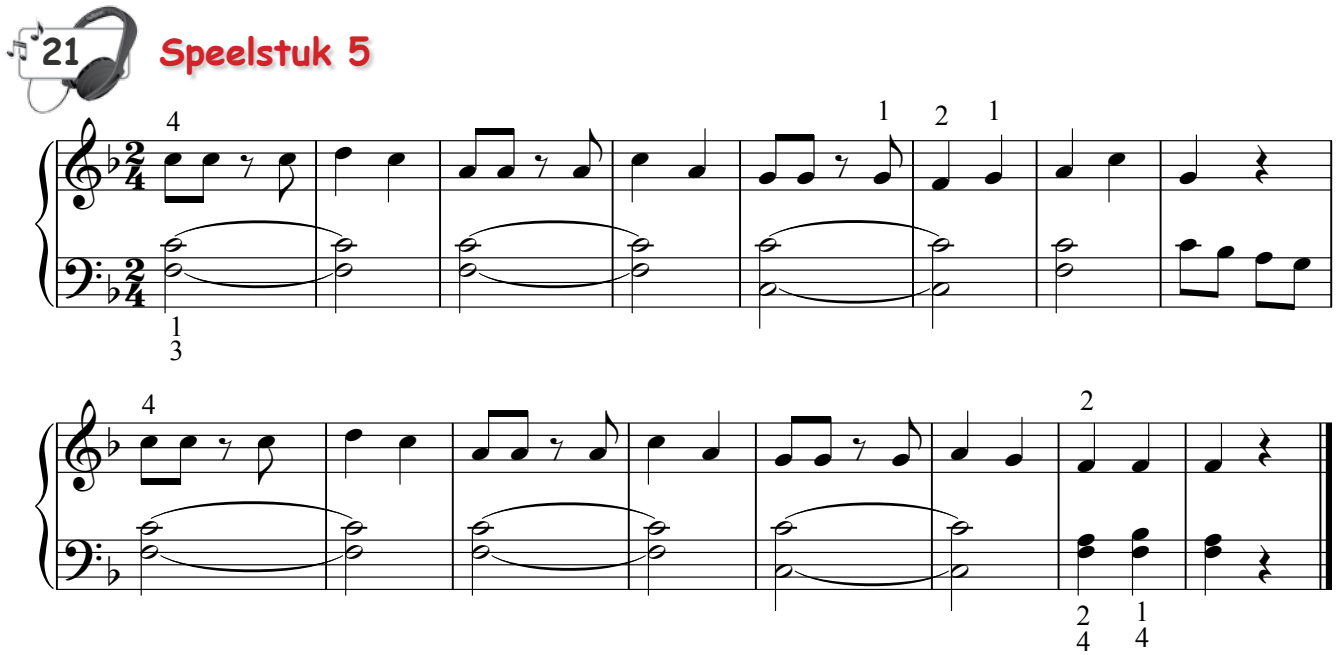
21
Speelstuk 5



O Fortuna

uit de Carmina Burana van Carl Orff - Ned. Tekst: Rika Joris

Speel mee vanaf de tweede notenbalk.

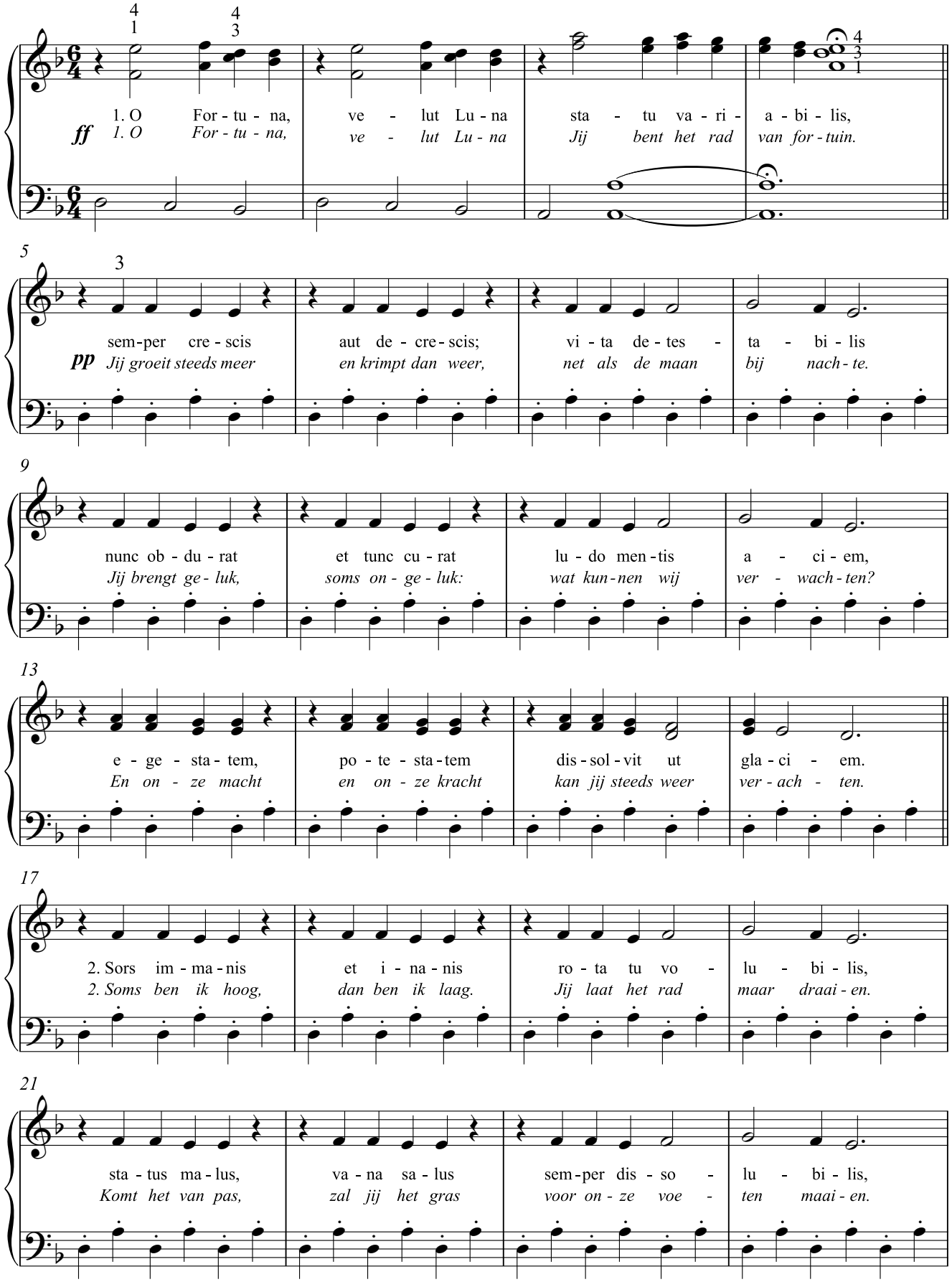

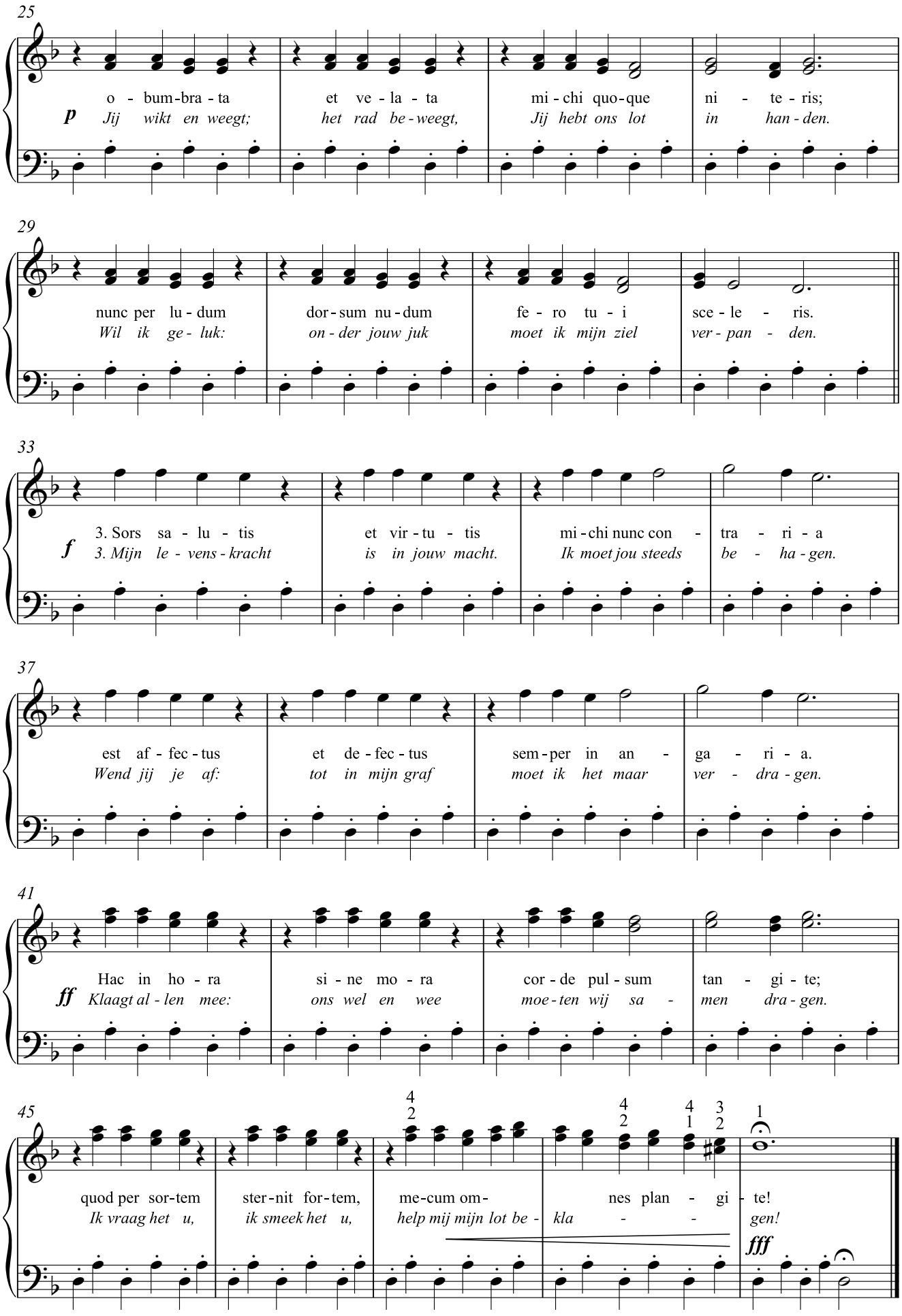
25
p
o - bum-bra - ta et ve - la - ta mi - chi quo-que ni - te - ris;
Jij wikt en weegt; het rad be-weegt, Jij hebt ons lot in han - den.
29
nunc per lu - dum dor-sum nu-dum fe - ro tu - i sce - le - ris.
Wil ik ge - luk: on - der jouw juk moet ik mijn ziel ver - pan - den.
33
f
3. Sors sa - lu - tis et vir - tu - tis mi-chi nunc con - tra - ri - a
3. Mijn le - vens-kracht is in jouw macht. Ik moet jou steeds be - ha - gen.
37
est af - fec - tus et de - fec - tus sem-per in an - ga - ri - a.
Wend jij je af: tot in mijn graf moet ik het maar ver - dra - gen.
41
ff
Hac in ho - ra si - ne mo - ra cor - de pul - sum tan - gi - te;
Klaagt al - len mee: ons wel en wee moe-ten wij sa - men dra - gen.
45
quod per sor-tem ster-nit for-tem, me-cum om- nes plan - gi - te!
Ik vraag het u, ik smeek het u, help mij mijn lot be - kla - gen!
fff

Do re mi

uit The Sound of Music (Rodgers & Hammerstein)

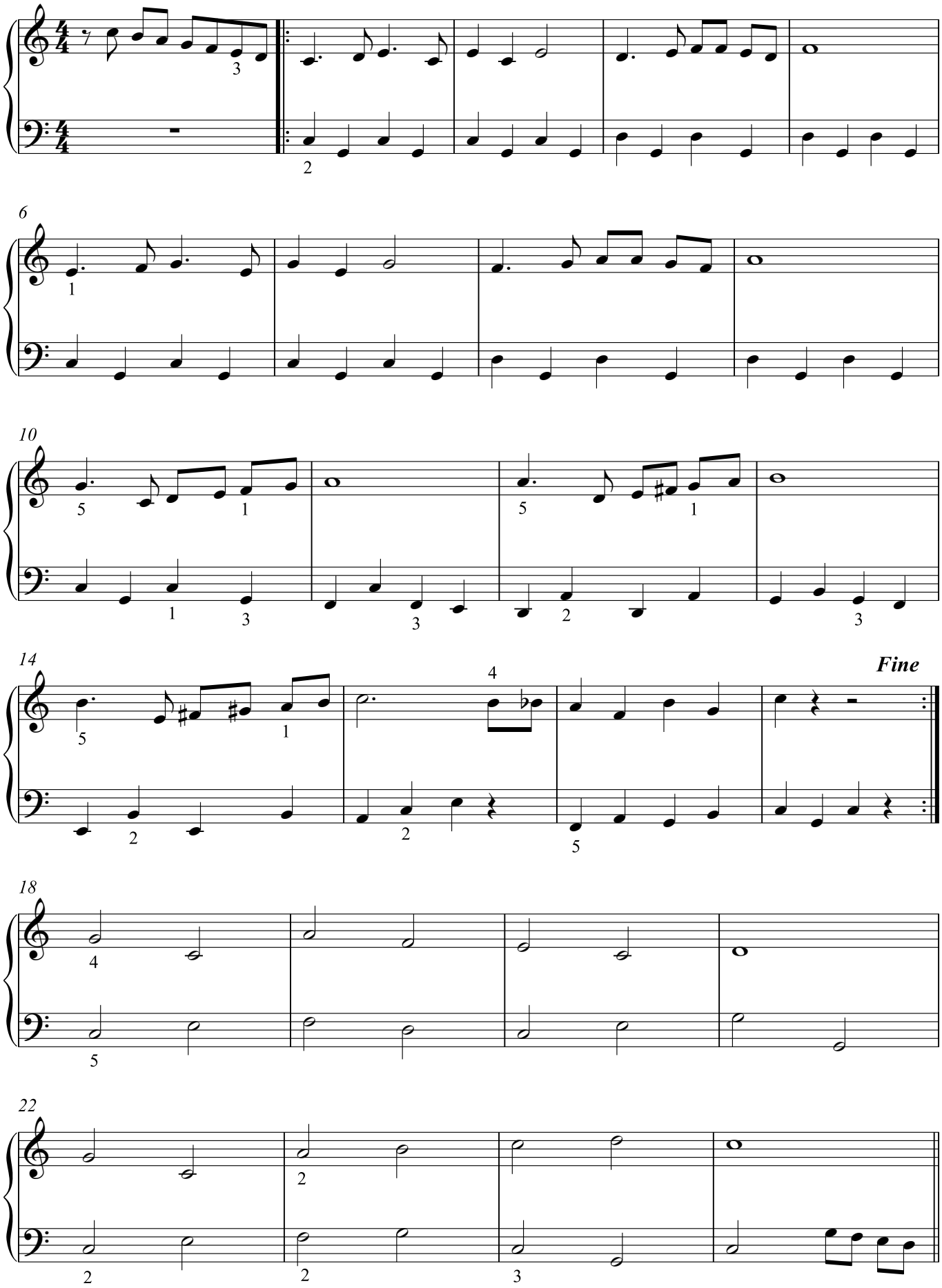

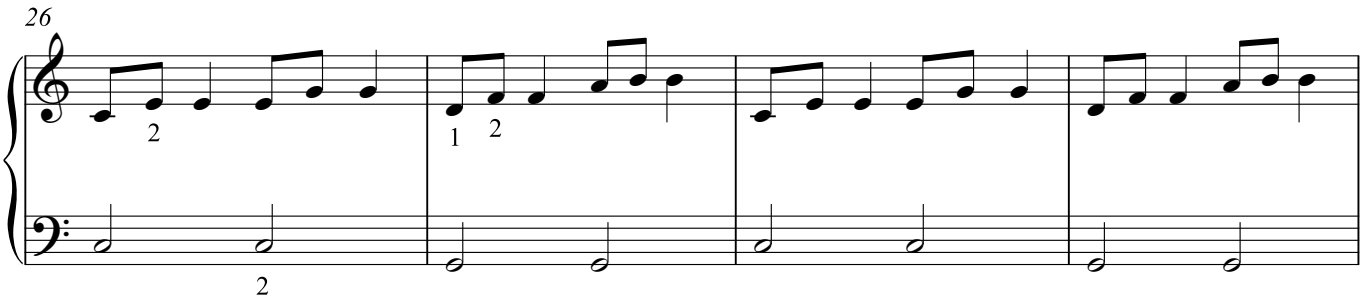

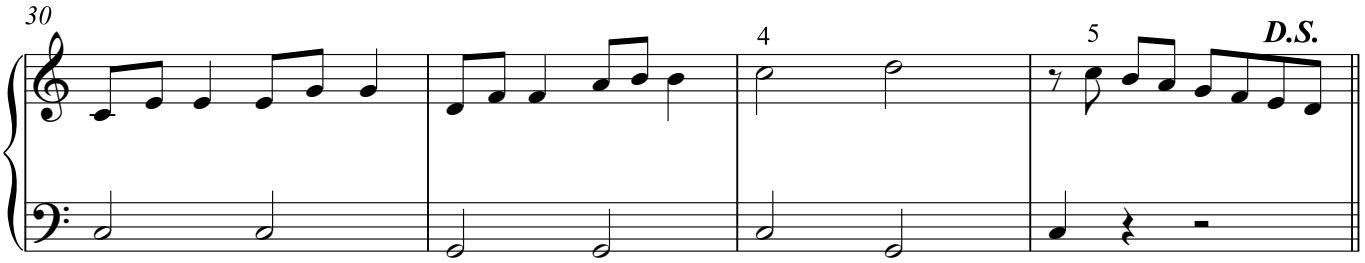



Edelweiss

uit The Sound of Music (Rodgers & Hammerstein)

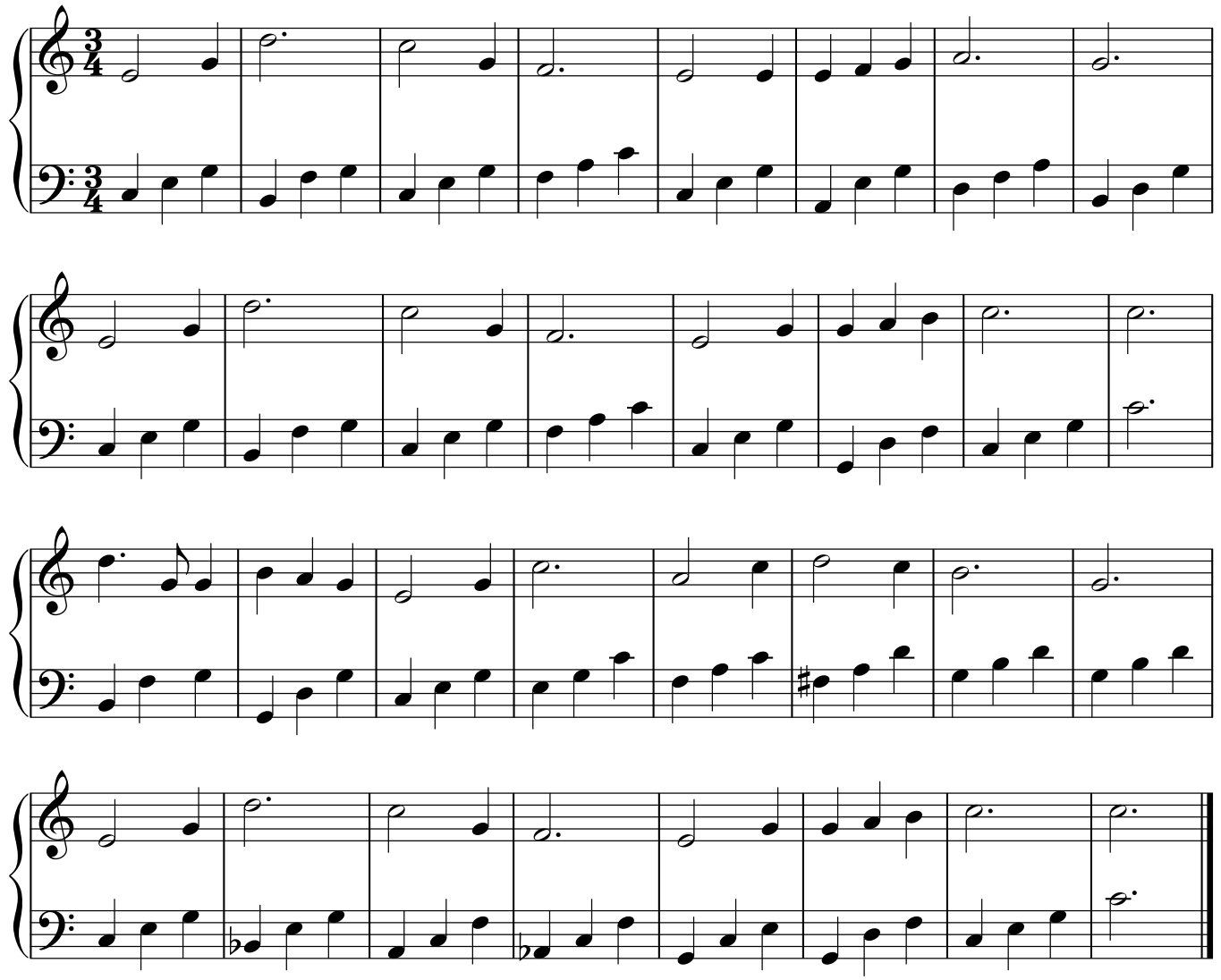

So long, farewell

uit The Sound of Music (Rodgers & Hammerstein)

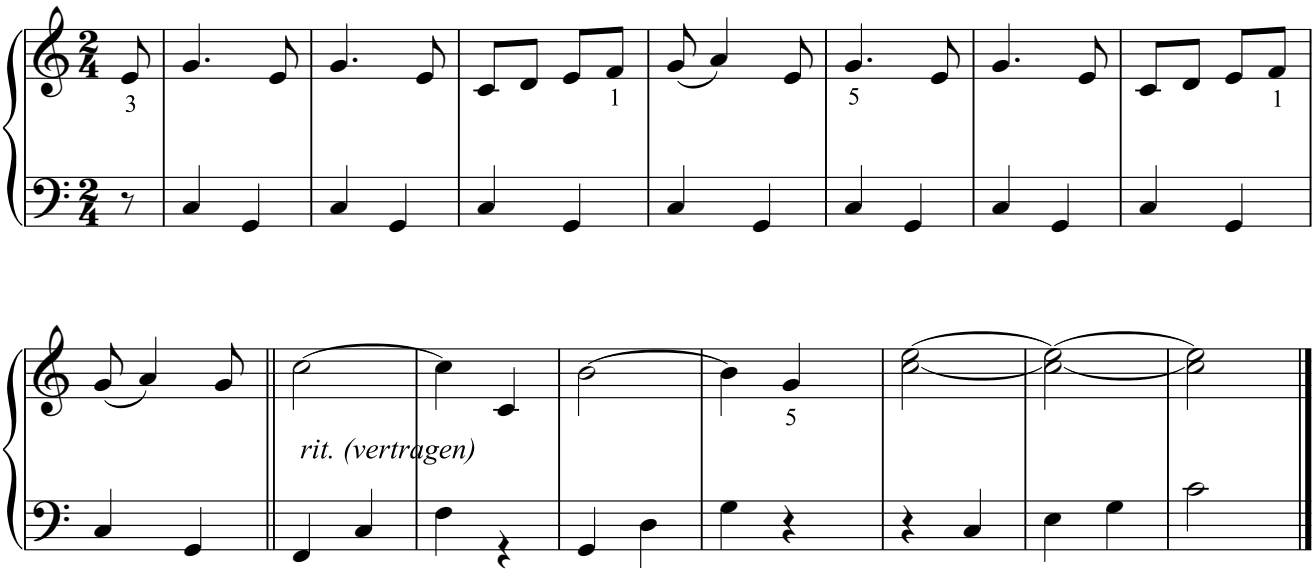

24 Eurovisie Tune

Prélude uit het Te Deum van Marc-Antoine Charpentier

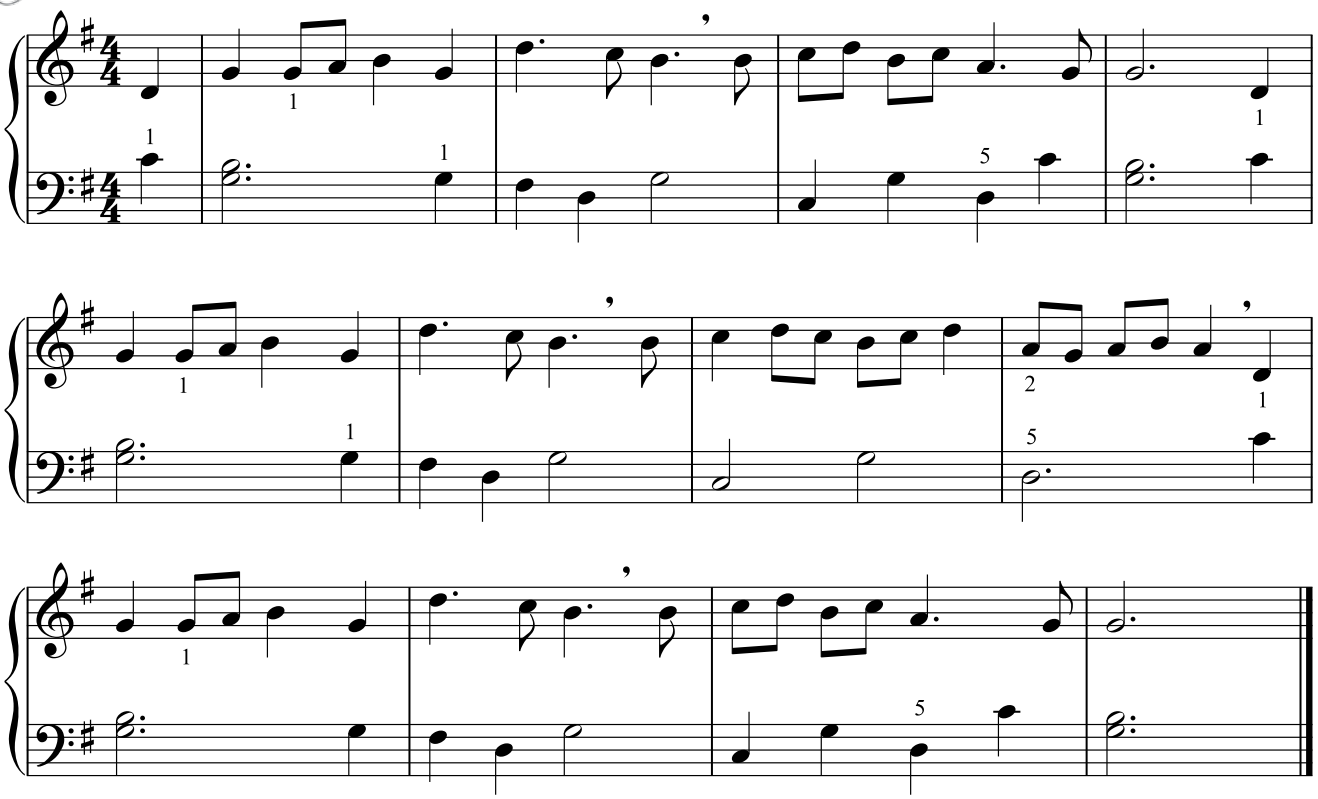



Cancan

Jacques Offenbach

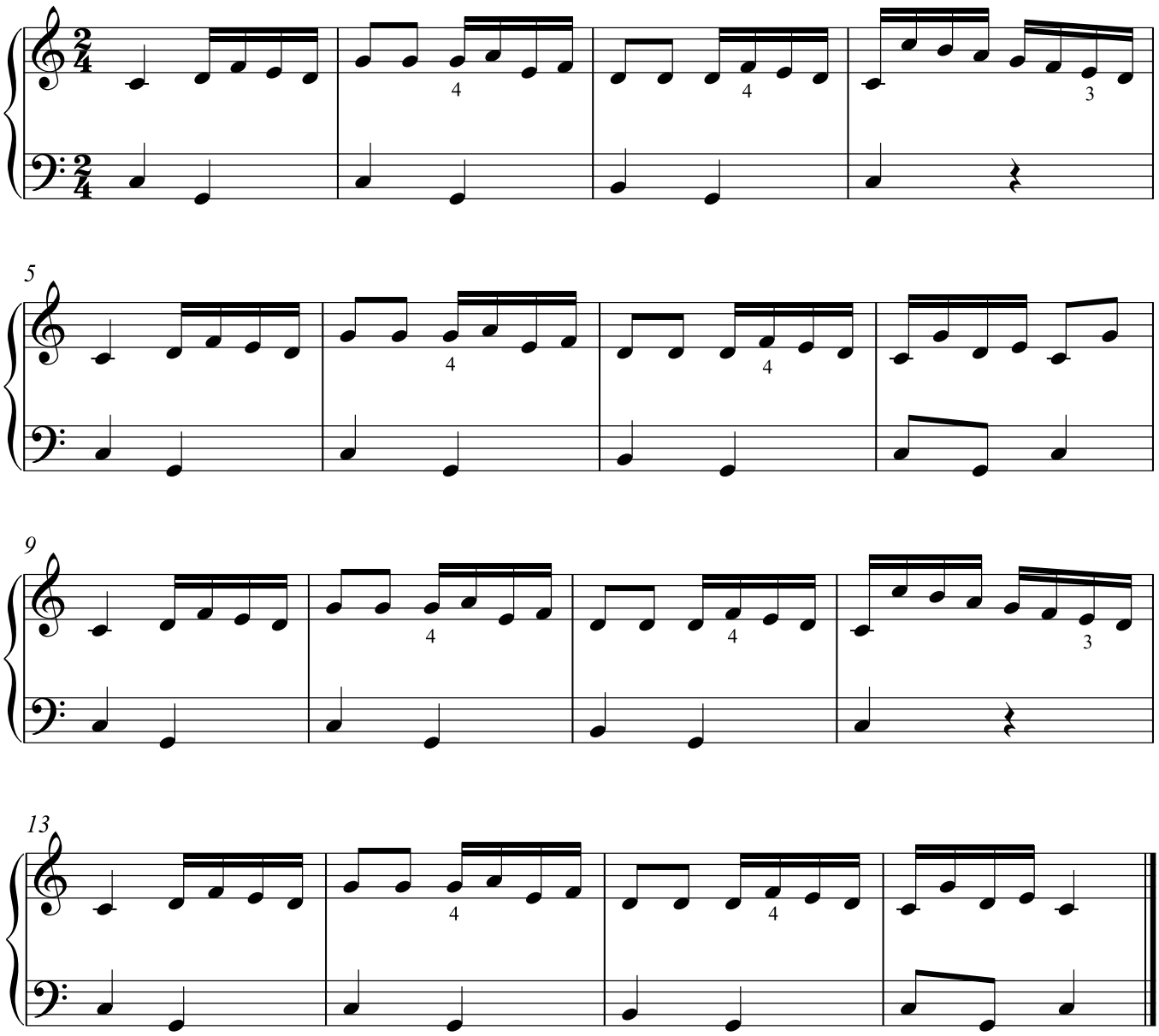

Kili watch

Gust Derese (The Cousins)

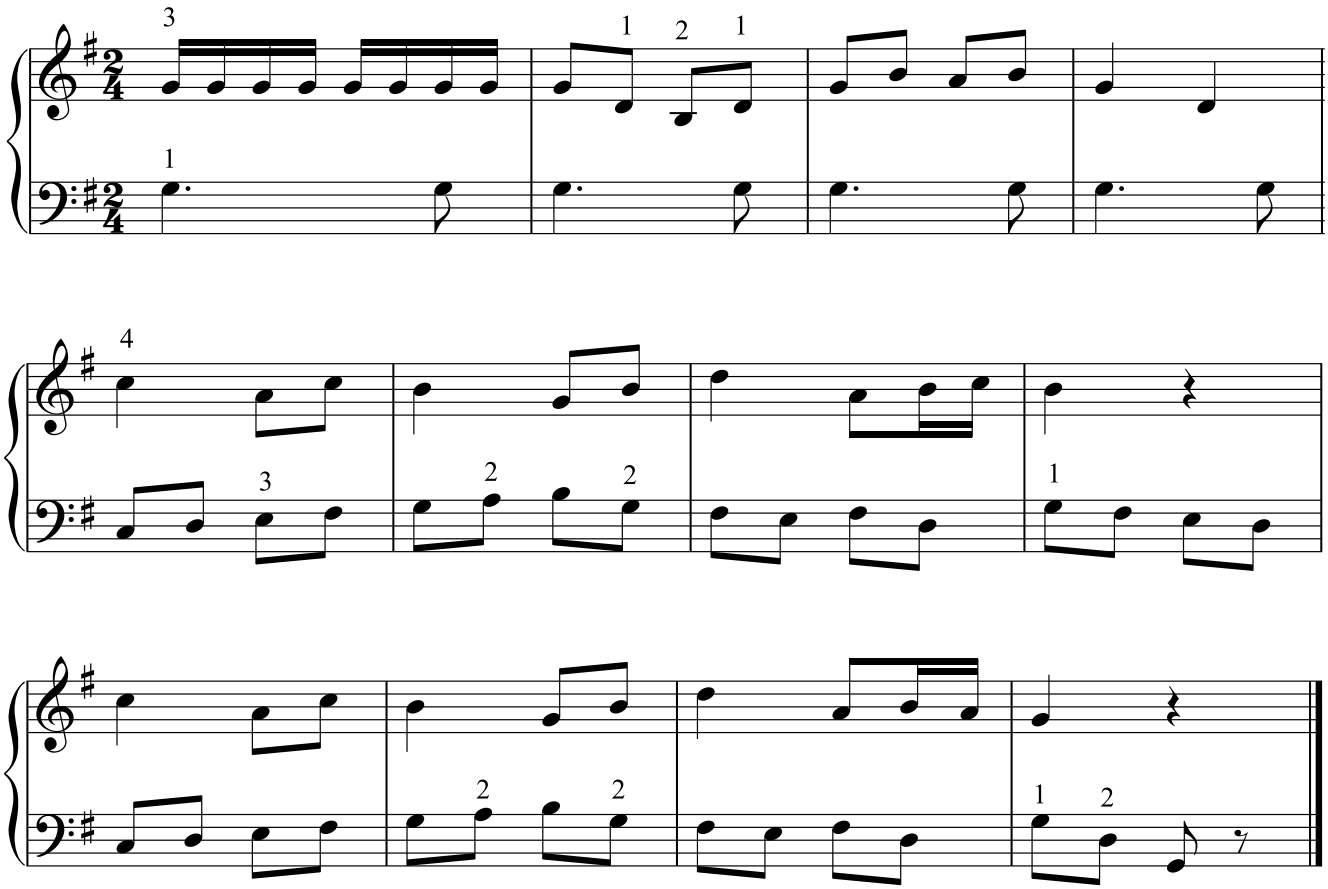

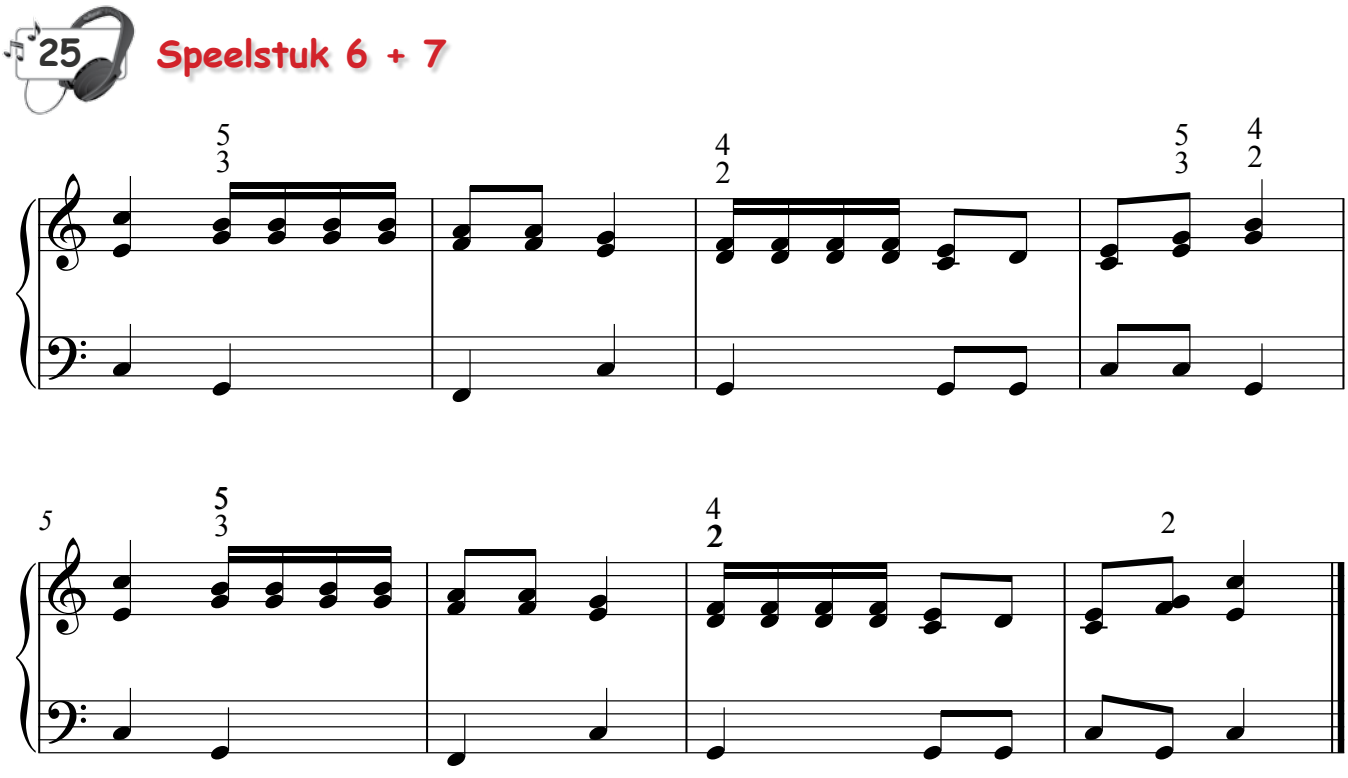

Speelstuk 6 + 7

28 **Yellow Submarine** John Lennon & Paul McCartney / Ned. tekst: Rika Joris

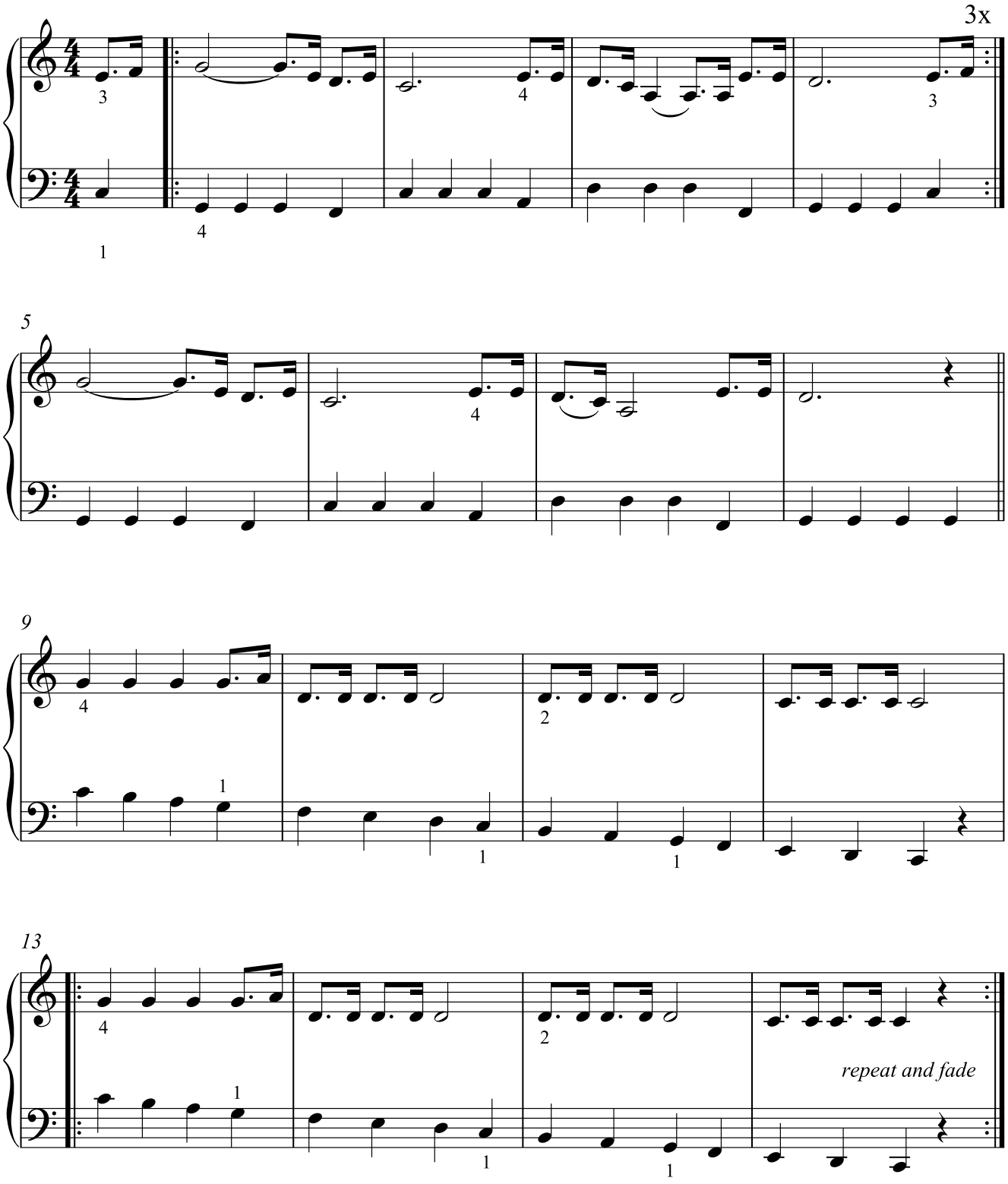

29 Brand in Mokum

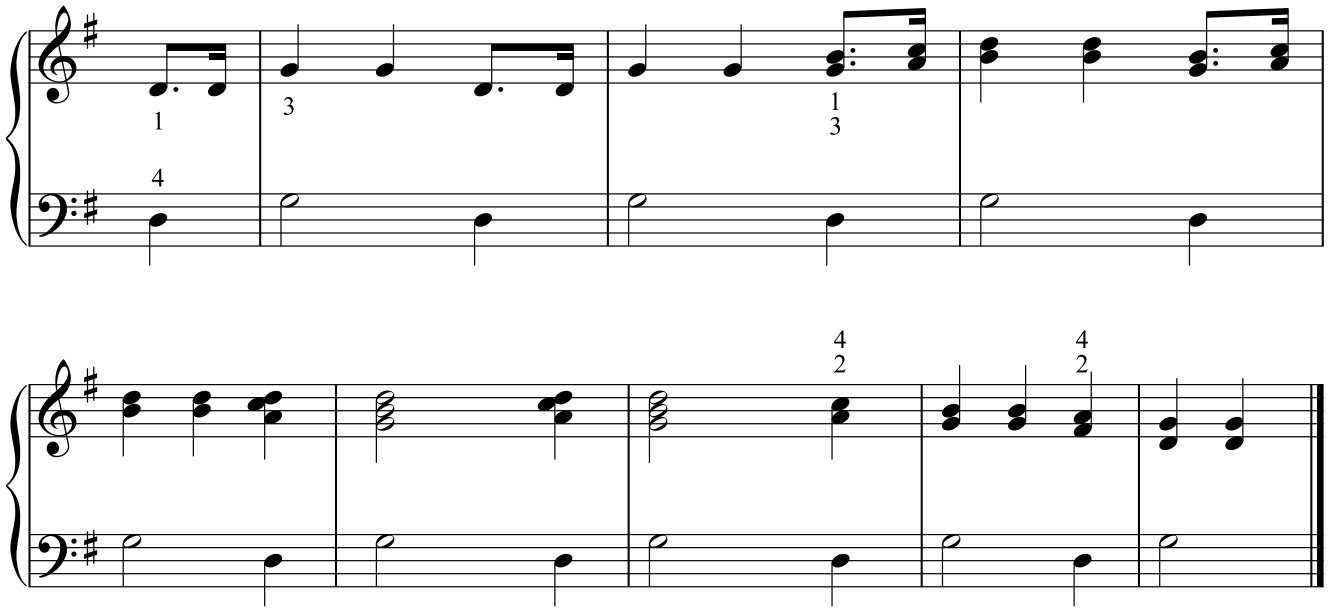

30 We shall overcome

gospelsong

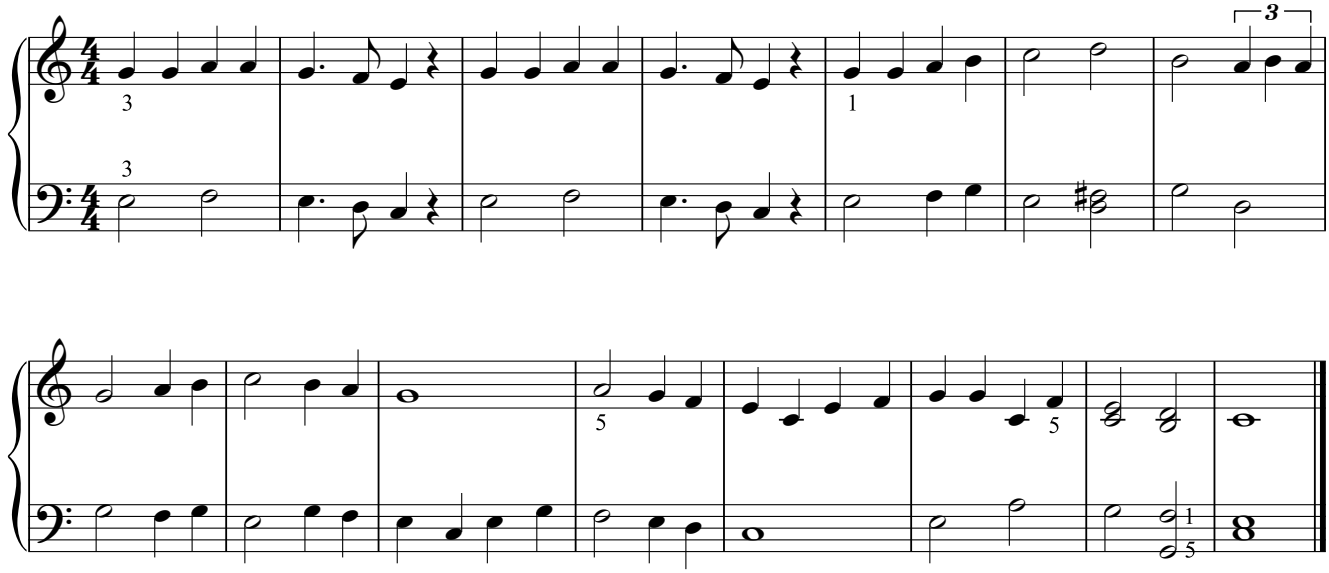



This little light of mine

gospelsong

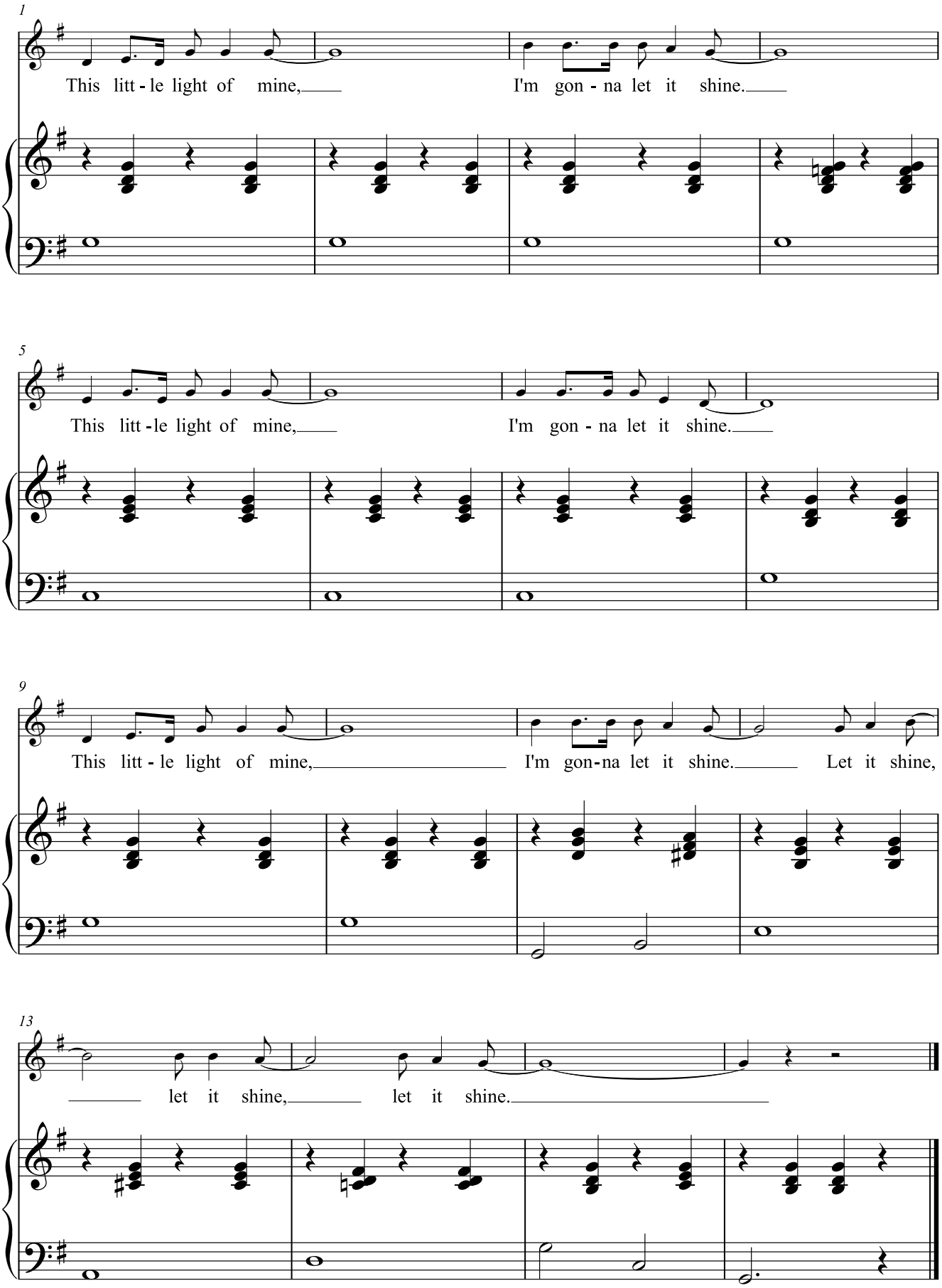

32 Dry bones

negrospiritual

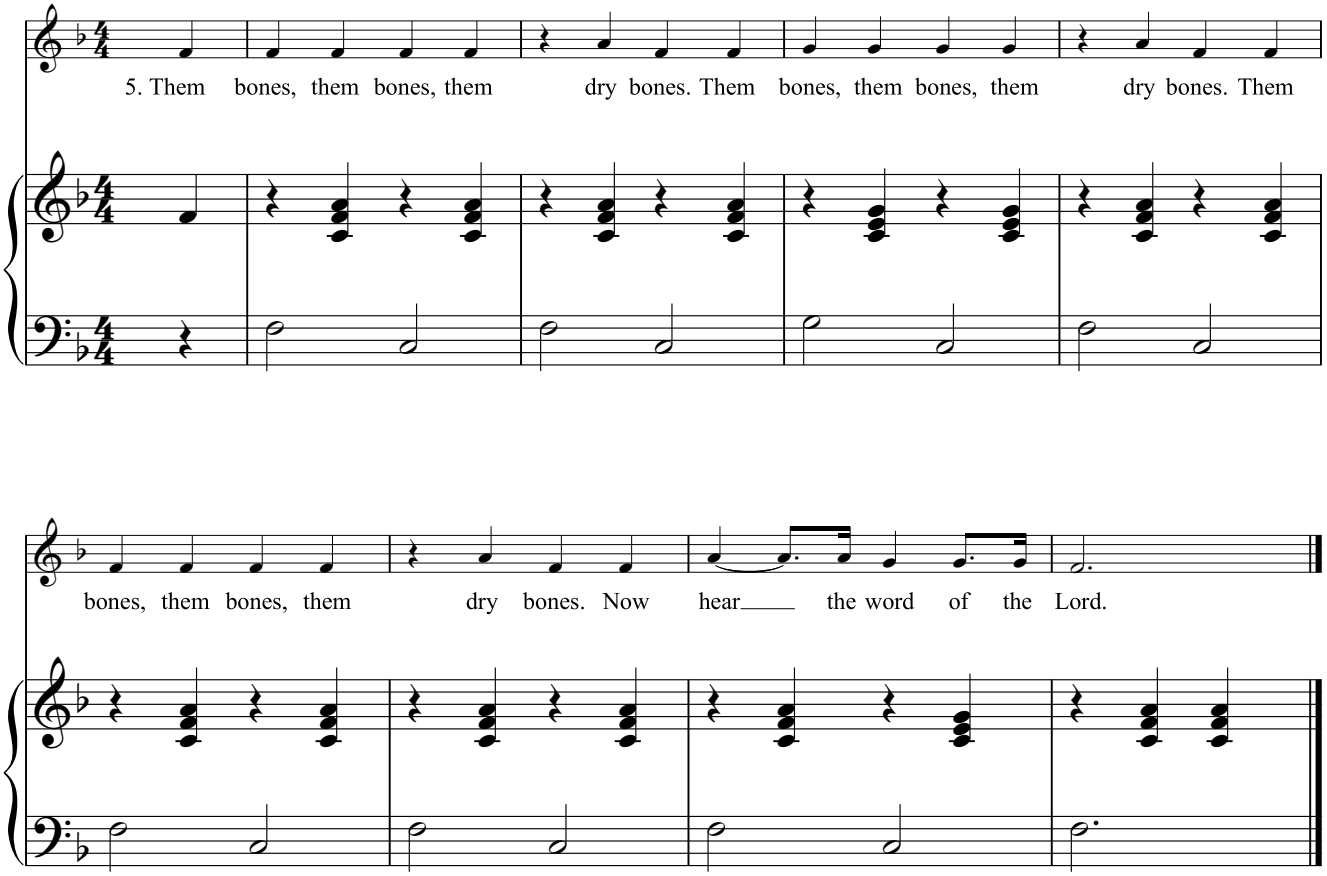

33 Oh, when the Saints

negrospiritual

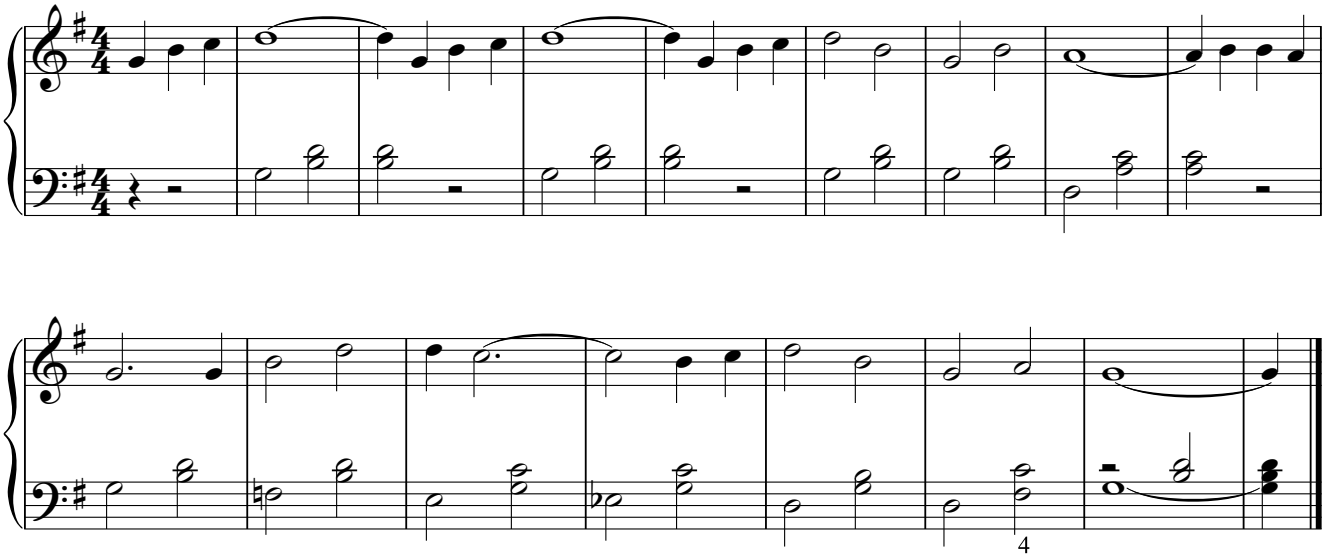

34 Straal met de kopers - The Symphonic Experience

T/M: Bert Appermont

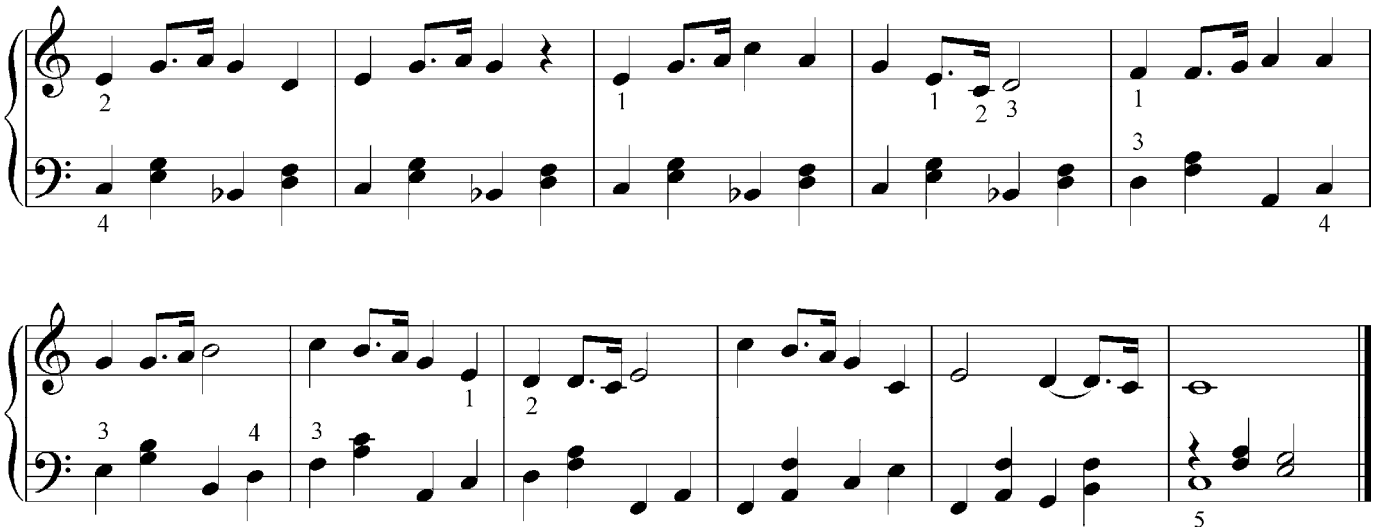

35 Lentethema

uit De vier jaargetijden van Antonio Vivaldi

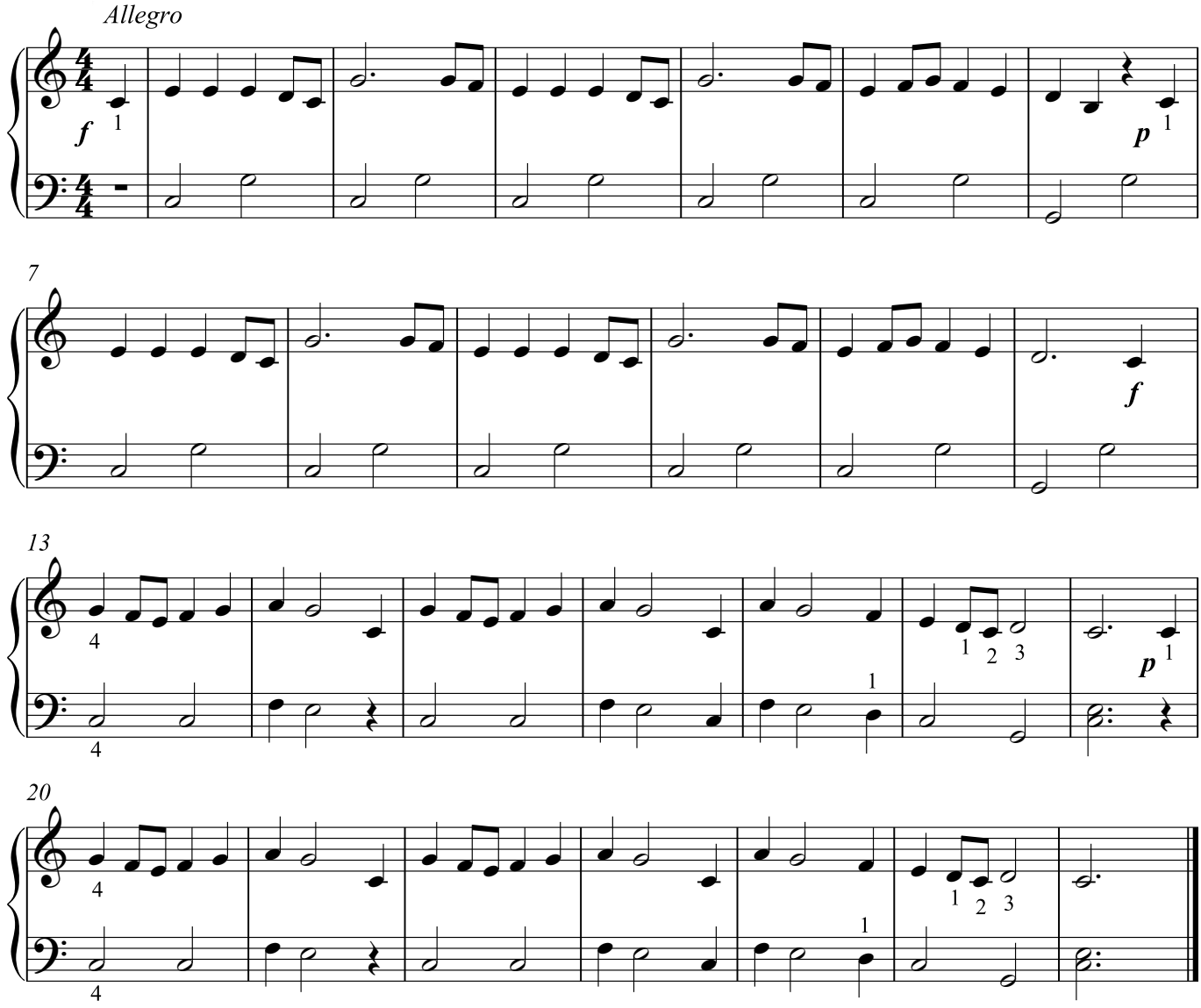

09 L'inverno è passato - De winter is verdwenen

Zwitsers volksliedje - Ned. tekst: Rika Joris

De eerste notenbalk kan ook gewoon herhaald worden zodat de moeilijke maten 9 en 10 wegvallen.

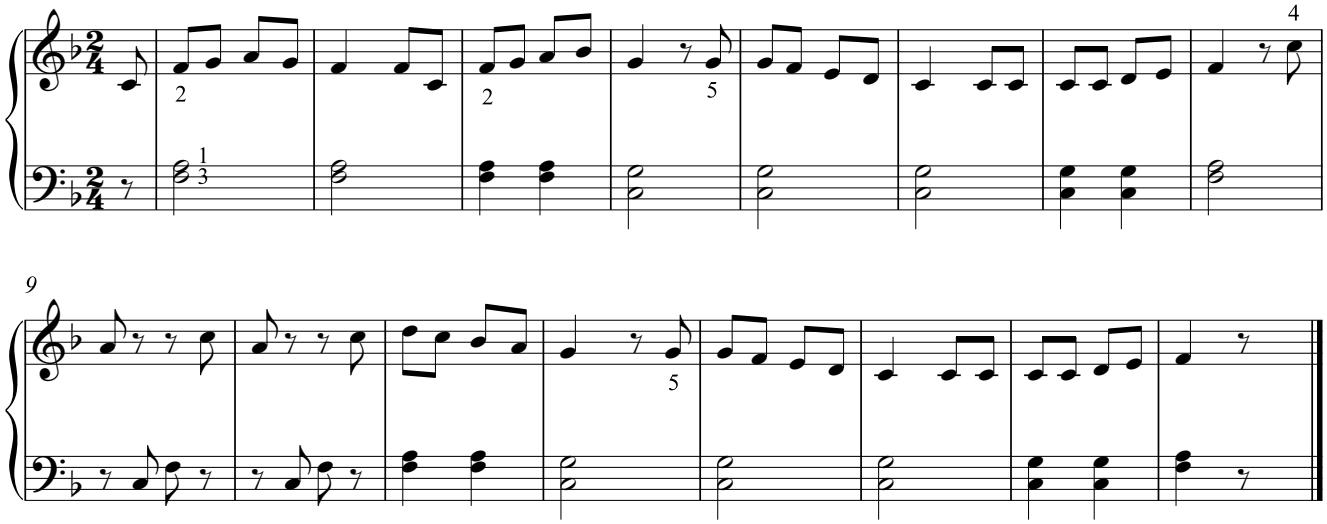

11 Bye bye school! / Bye bye love

Felice & Boudleaux Bryant / Bew. Rika Joris

Deze begeleiding is geschikt om het zingen te begeleiden. Ze gaat niet samen met de instrumentale partijen van p. 118.
Op de volgende pagina staat nog een begeleiding die wat moeilijker is.

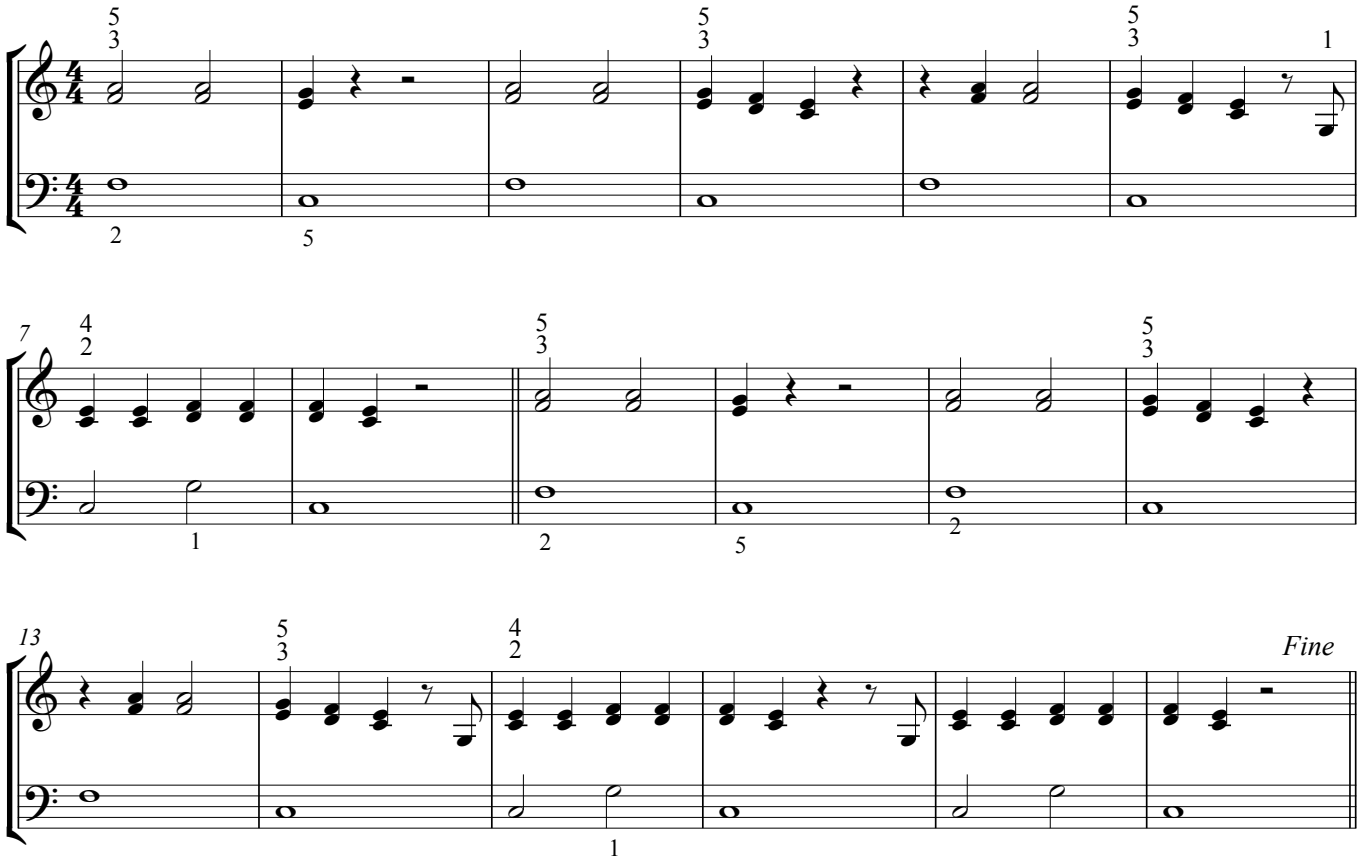

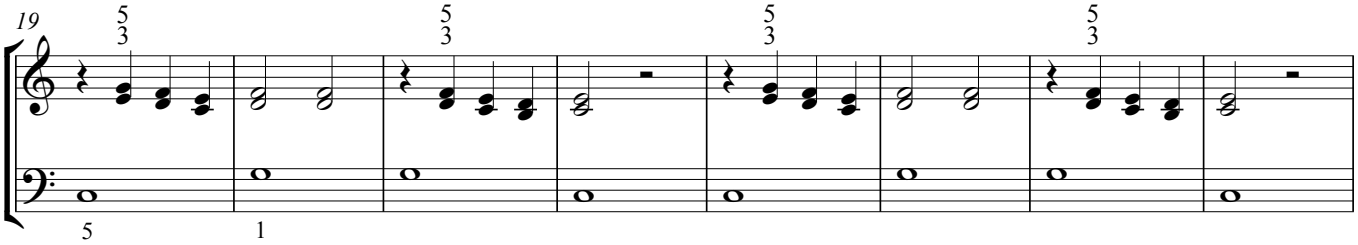

11 Bye bye school! / Bye bye love

Felice & Boudleaux Bryant / Bew. Rika Joris

Op de vorige pagina staat nog een begeleiding die eenvoudiger is.

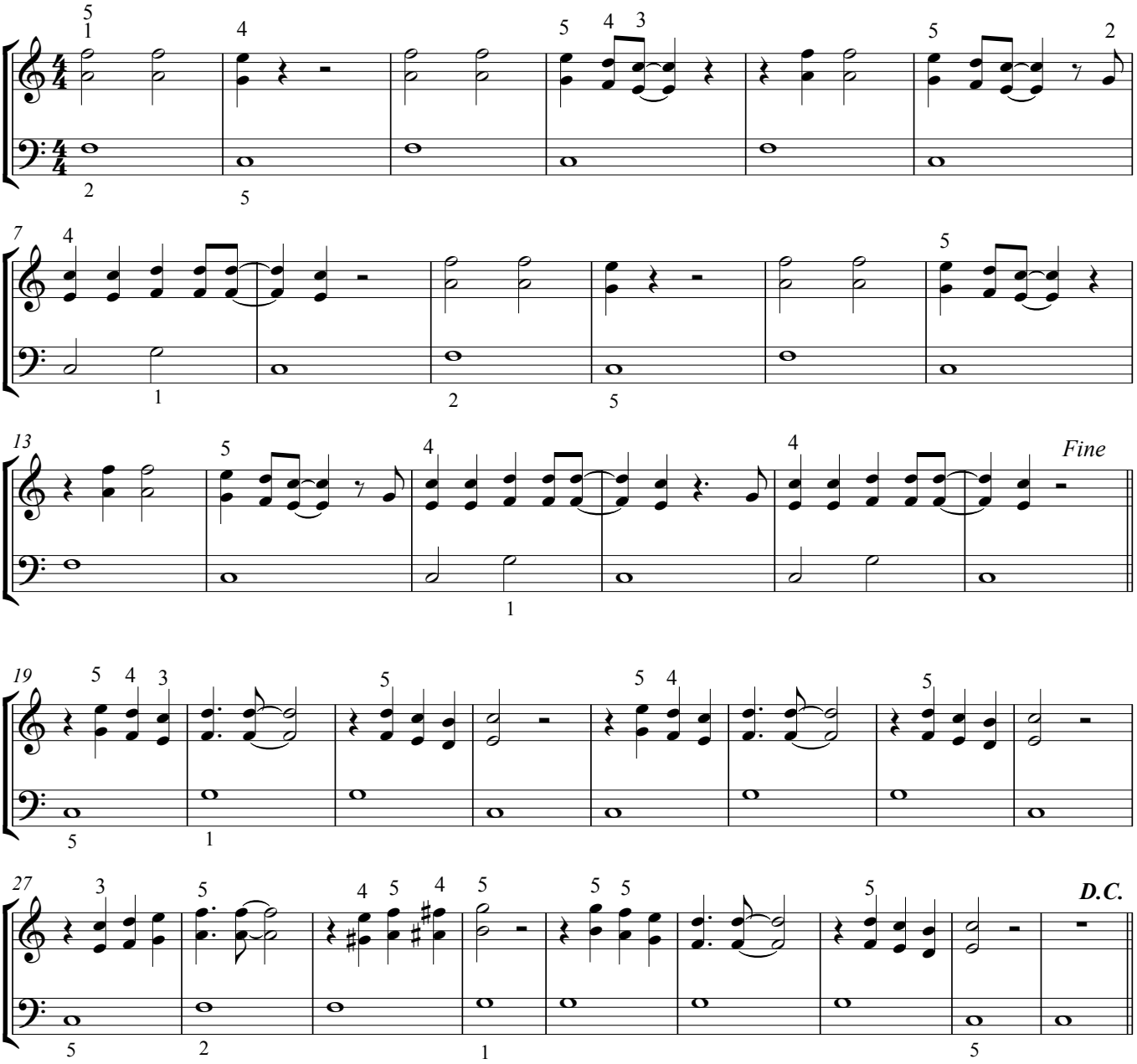

41

Bye bye school! / Bye bye love

Felice & Boudleaux Bryant / Bew. Rika Joris

Deze begeleiding hoort bij de instrumentale partijen op p. 118.

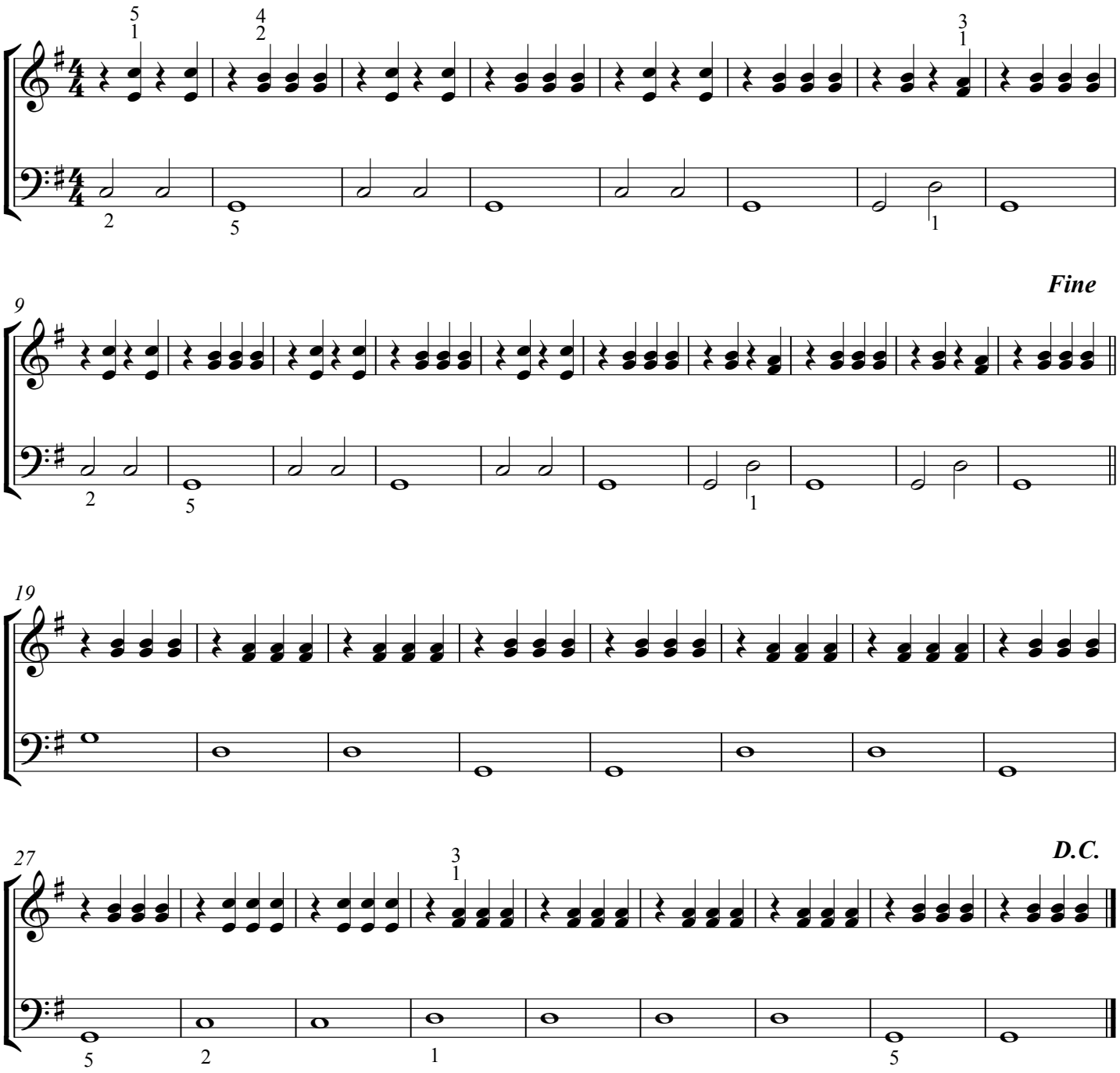

12 La mar estaba serena

Spaans volksliedje

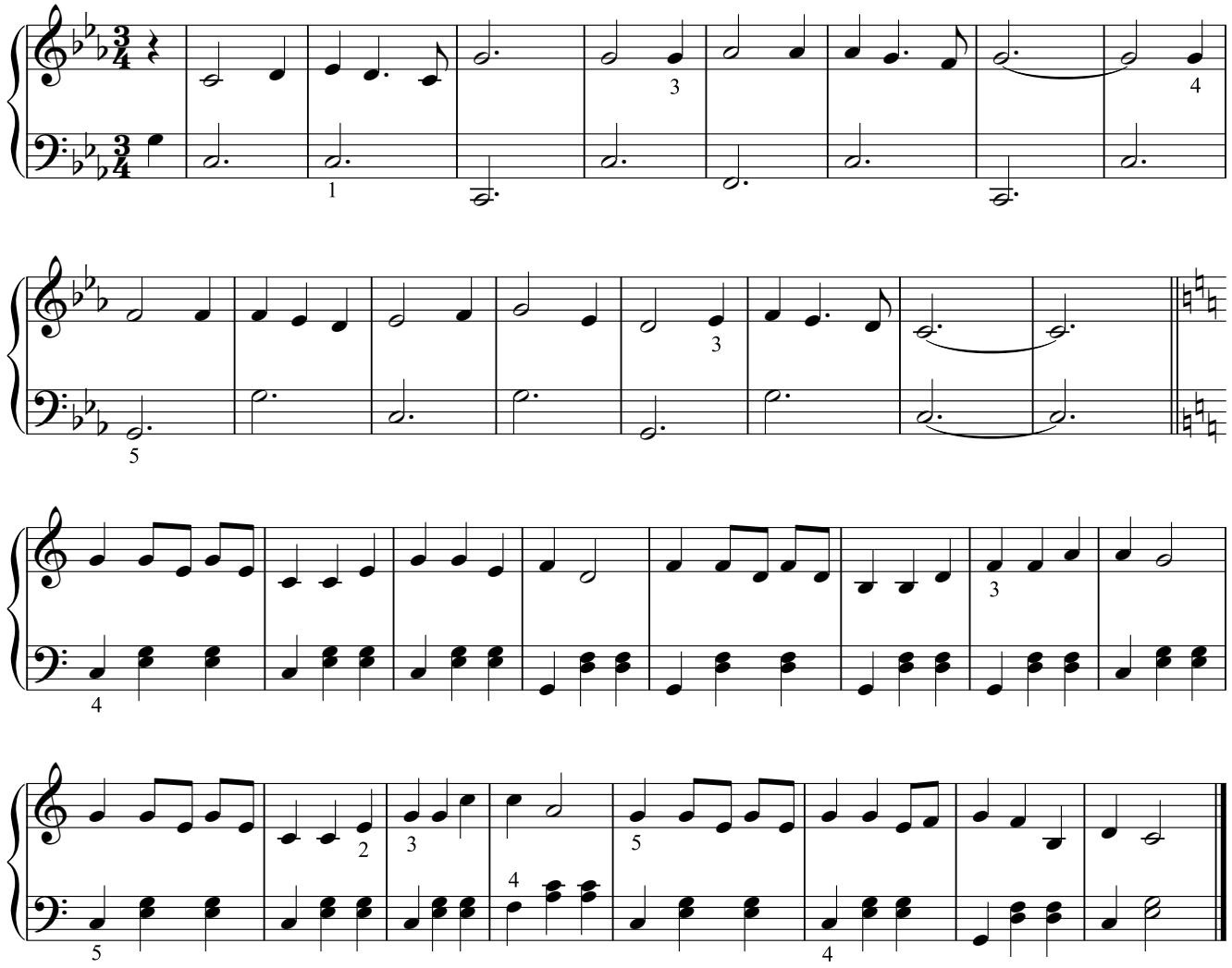

13 Ma come bali bella bimba

Italiaans volksliedje

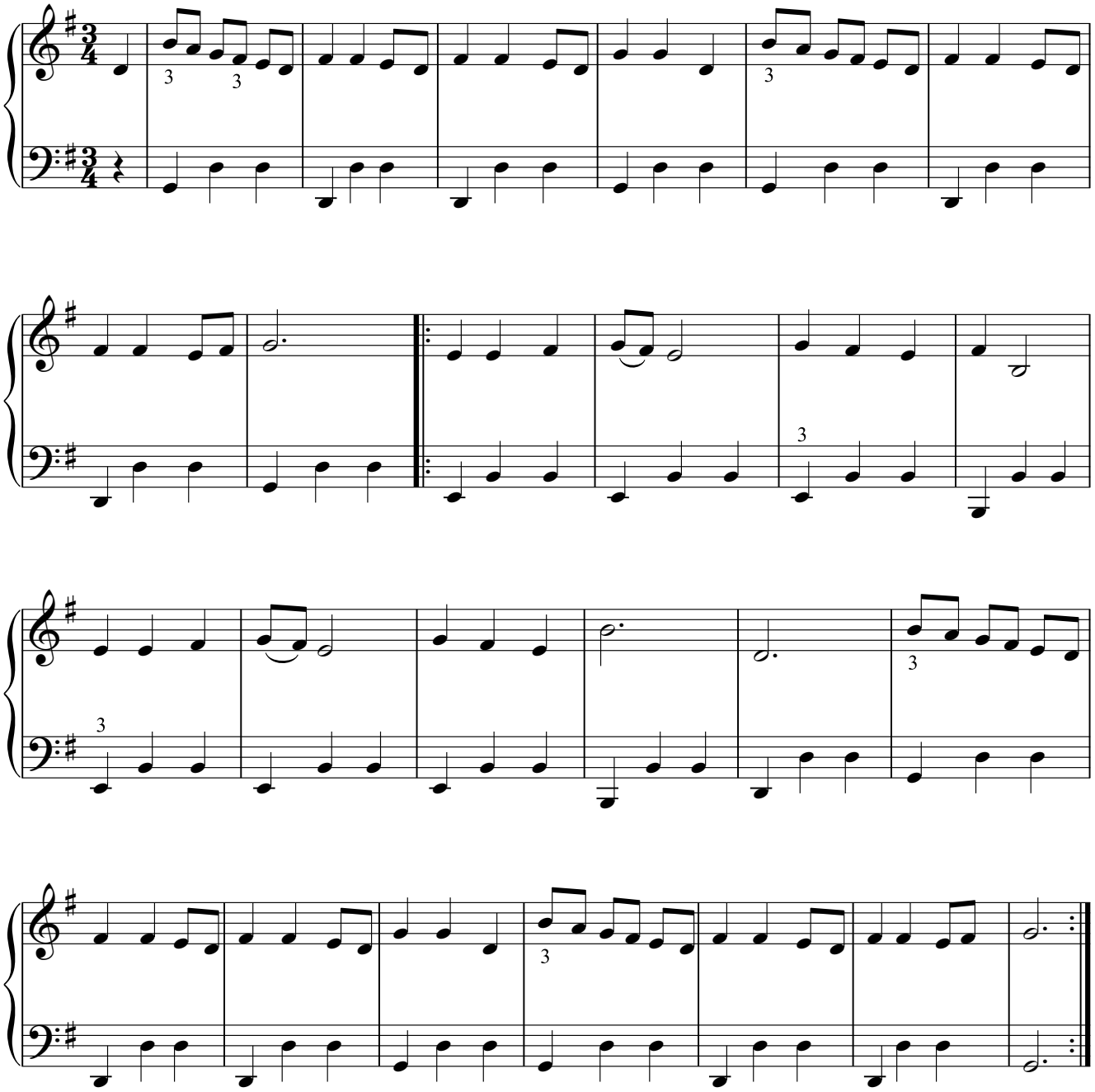

14 Sur le pont d'Avignon

Frans volksliedje

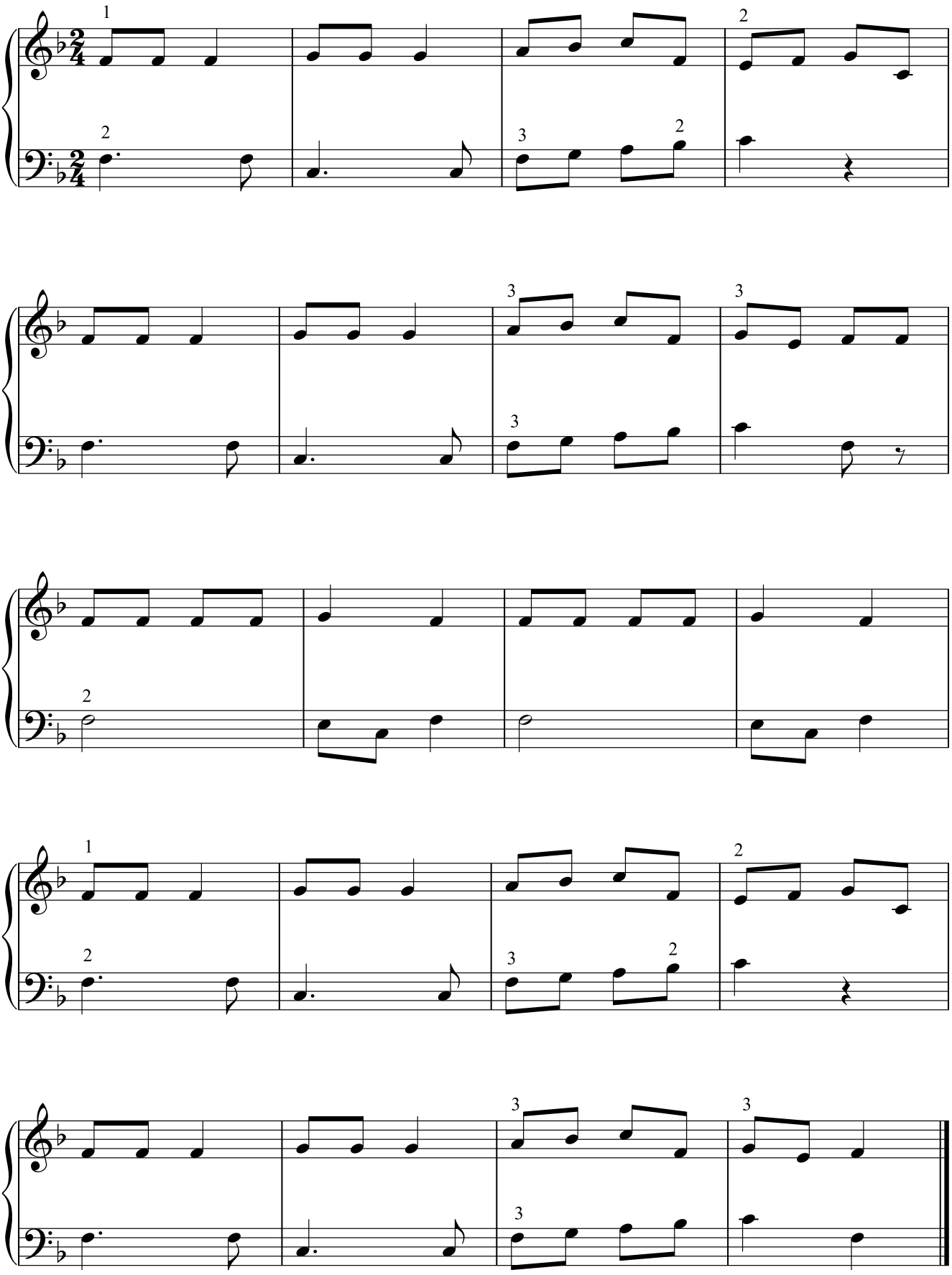

nummer: K = karaokenummer / A = audionummer

pagina	nummer	titel
4	A 05	Barcarolle
26	A 29	Brand in Mokum
30 – 32	A 41	Bye bye school! / Bye bye love
23	A 27	Cancan
30	K 09	De winter is verdwenen
20 – 21		Do re mi
28	A 32	Dry bones
21	A 23	Edelweiss
22	A 24	Eurovisie Tune
8 – 9	A 10	Força
13	A 18	Get up and Boogie
2-3	K 03	Hé, doe je mee?
5	A 07	Here's to you
10 – 11	K 06	I'd like to teach the world to sing
10 – 11	K 06	Ik droomde van een heel groot huis
11	A 13	Jezus, diepe vreugd des harten
11	A 12	Jingle Bells
12	A 15	Jingle Bells / We wish you a Merry Christmas
24		Kili watch
14	A 16	Koraal
30	K 09	L'inverno è passato
33	K 12	La mar estaba serena
29	A 35	Lentethema
5	A 08	Let it be
34	K 13	Ma come bali bella bimba
6	K 05	My heart will go on
18 – 19	A 22	O Fortuna
16 – 17		Obladi Oblada
28	A 33	Oh, when the Saints
22		So long, farewell
3	A 03	Speelstuk 1
3	A 04	Speelstuk 2
13	A 16	Speelstuk 3
15	A 19	Speelstuk 4
17	A 21	Speelstuk 5
24	A 25	Speelstuk 6 + 7
29	A 34	Straal met de kopers
35	K 14	Sur le pont d'Avignon
28	A 34	The Symphonic Experience
27	A 31	This little light of mine
9		Vredescanon
7	A 11	Vredeslied
26	A 30	We shall overcome
12	A 15	We wish you a Merry Christmas
25	A 28	Yellow Submarine